

R.C. RECEIVED
- 7 NOV 2011

APPROVED PLAN
PC10/43

Approvals **NOTE**
This plan was prepared for Punakaki Farm Limited to accompany a Resource Consent Application to the Buller District Council.
This plan is not to be relied on by any other person for any purpose whatsoever.
The dimensions and areas are subject to final field survey.

AMALGAMATION CONDITION

That the 1/2 share of Lot 2 DP 306878 be held as to 6 undivided 1/12 shares by the owners of Lots 1 to 6 hereon as tenants in common in the said shares and that individual certificates of title issue.

Note: All roads are Legal

Total Area 1.8474ha

Comprised in CFR 26859

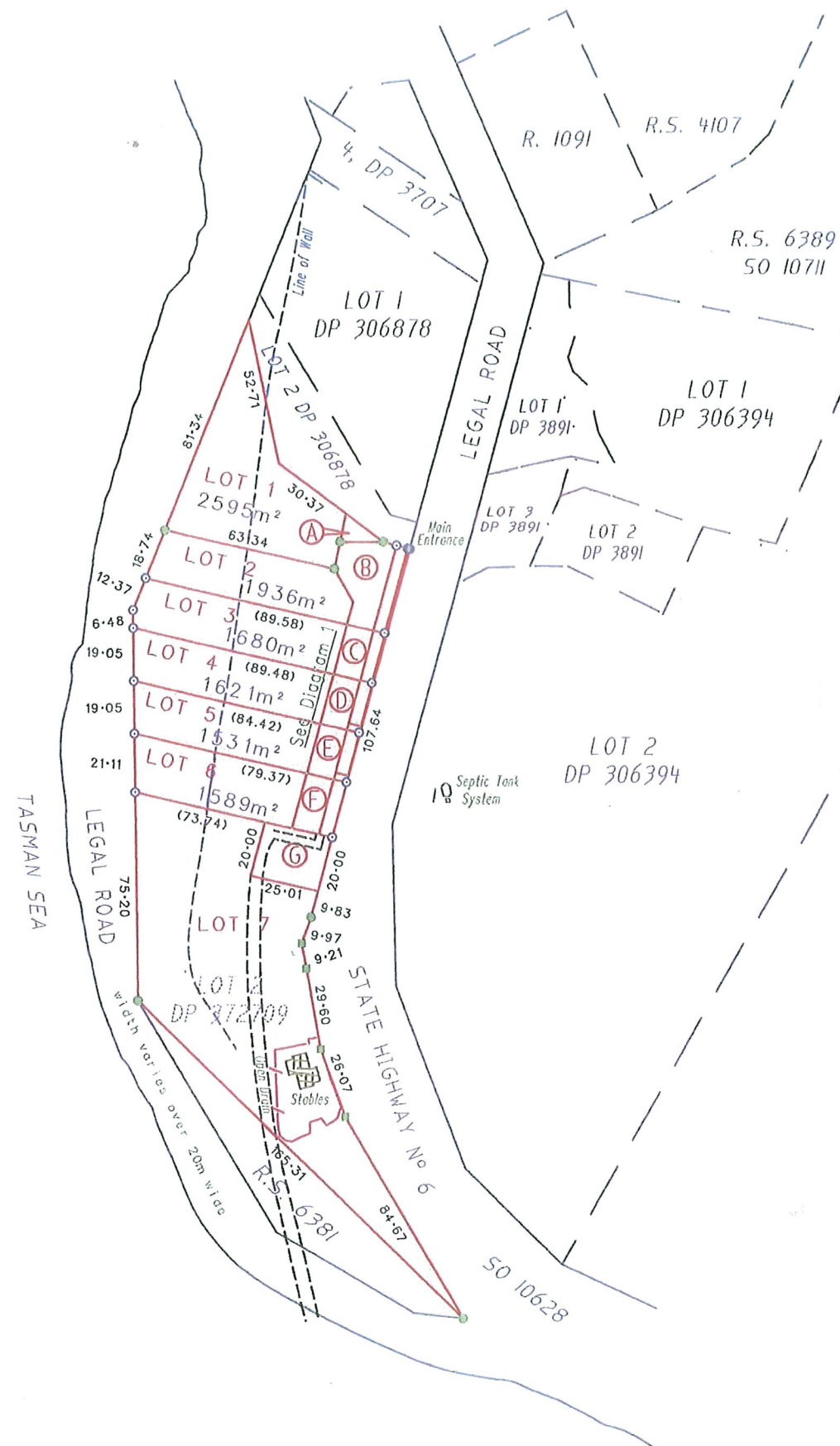

FOR EASEMENT DETAILS
SEE SHEET 2

NEW CFR ALLOCATED

LOT 1	
LOT 2	
LOT 3	
LOT 4	
LOT 5	
LOT 6	
LOT 7	

Total Area 1.8474ha

Comprised in CFR 26859

I, Christopher John Coll of Westport
being a person entitled to practise as a Licensed Cadastral Surveyor,
certify that:-

(a) The surveys to which this dataset relates are accurate, and were undertaken by me or under my direction in accordance with the Cadastral Survey Act 2002 and the Surveyor-General's Rules for Cadastral Survey 2002/2:-

(b) This dataset is accurate, and has been created in accordance with that Act and those Rules. Dated at Westport,
this 07th day of November 2011. Signature *[Signature]*

Field Book p Traverse Book p

Reference Plans

Examined Correct

Approved as to Survey by
Land Information NZ on

Deposited by
Land Information NZ on

File
Received
Instructions

SHEET 1 OF 2

LAND DISTRICT: WESTLAND
SURVEY CLASS: CLASS A
SURVEYOR'S REF: 2527 SCHEME PLAN

**LOTS 1 - 7 BEING SUBDIVISION OF
LOT 3 DP 306878**

LOCAL AUTHORITY: BULLER DISTRICT
Surveyed by: CHRIS J. COLL SURVEYING LTD.
Scale: 1:2200 Date: NOVEMBER 2011

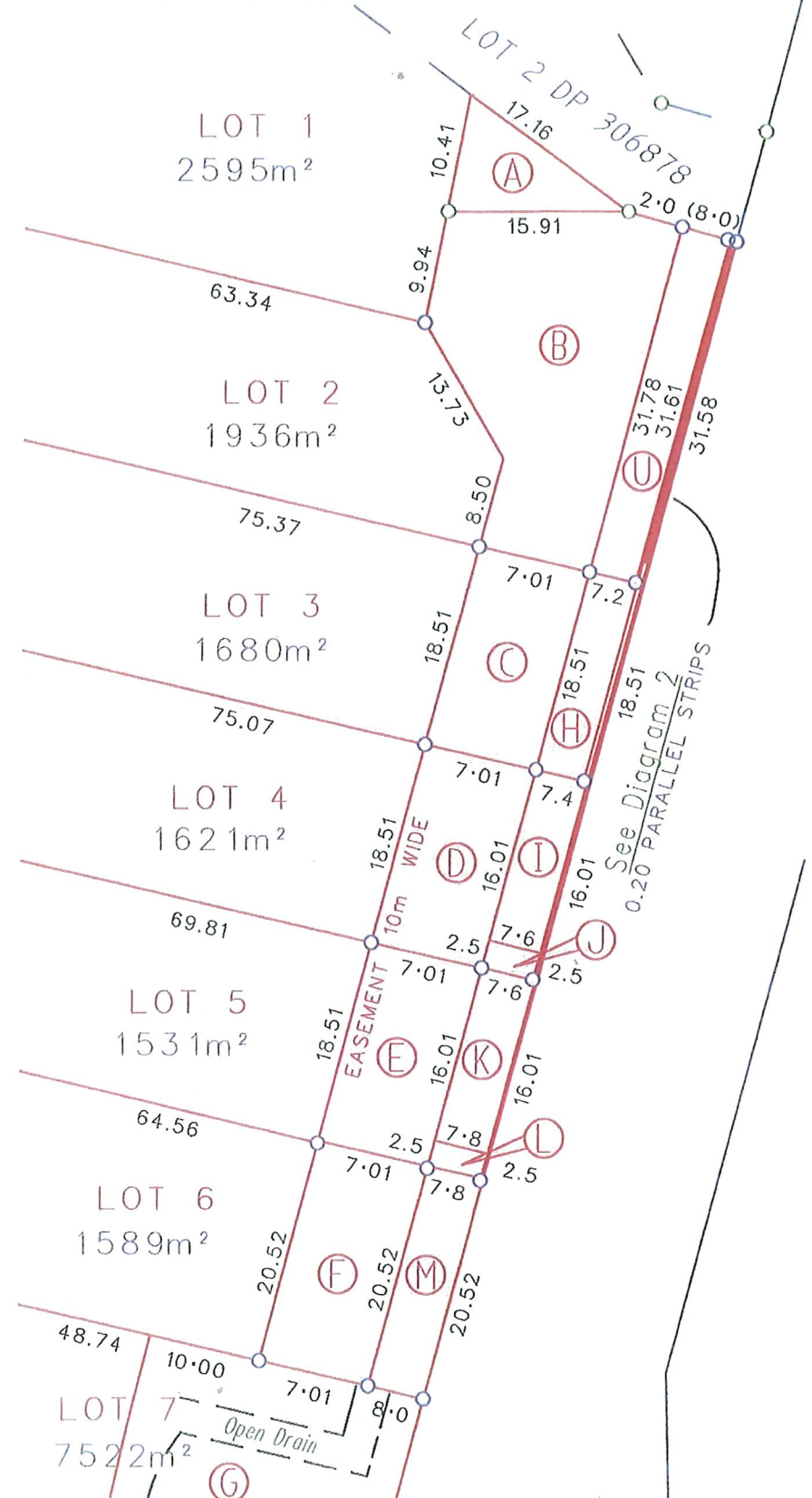
DIAGRAM 1
NOT TO SCALELAND DISTRICT: WESTLAND
SURVEY CLASS: CLASS A
SURVEYOR'S REF: 2527 SCHEME PLAN

PLAN OF EASEMENTS

LOCAL AUTHORITY: BULLER DISTRICT
Surveyed by: CHRIS J. COLL SURVEYING LTD.
Scale: NTS Date: NOVEMBER 2011

MEMORANDUM OF EASEMENTS

PURPOSE	SERVIENT TENEMENT	SHOWN	DOMINANT TENEMENT
Right of Way.	Lot 1 hereon	(A)	Lots 2, 3, 4, 5 & 6 hereon
Right of Way.	Lot 2 hereon	(B)	Lots 3, 4, 5 & 6 hereon
Right to Convey Water.	Lot 3 hereon	(C)	Lots 2, 4, 5 & 6 hereon
Right to Transmit Electricity.	Lot 4 hereon	(D)	Lots 2, 3, 5 & 6 hereon
Right to Transmit Telecommunications	Lot 5 hereon	(E)	Lots 2, 3, 4 & 6 hereon
	Lot 6 hereon	(F)	Lots 2, 3, 4 & 5 hereon
Right to Drain Stormwater.	Lot 2 hereon	(B) (U)	Lot 1 hereon
	Lot 3 hereon	(H) (N)	Lots 1 & 2 hereon
	Lot 4 hereon	(I) (J)	Lots 1, 2 & 3 hereon
	Lot 5 hereon	(K) (L) (O) (Q)	Lots 1, 2, 3 & 4 hereon
	Lot 6 hereon	(M) (P) (R) (S) (T)	Lots 1, 2, 3, 4 & 5 hereon
	Lot 7 hereon	(G)	Lots 1, 2, 3, 4, 5 & 6 hereon
Right to Transmit Telecommunications	Lot 4 hereon	(J)	Lots 1, 2, 3, 5 & 6 hereon
	Lot 5 hereon	(Q)	Lots 1, 2, 3, 4 & 6 hereon
	Lot 6 hereon	(R)	Lots 1, 2, 3, 4 & 5 hereon
Right to Transmit Electricity.	Lot 5 hereon	(L)	Lots 1, 2, 3, 4 & 6 hereon
	Lot 6 hereon	(T)	Lots 1, 2, 3, 4 & 5 hereon

Total Area 1.8474ha

Comprised in CFR 26859

I, Christopher John Coll of Westport
being a person entitled to practise as a Licensed Cadastral Surveyor,
certify that :-

(a) The surveys to which this dataset relates are accurate, and were
undertaken by me or under my direction in accordance with the
Cadastral Survey Act 2002 and the Surveyor-General's Rules for
Cadastral Survey 2002/2:-

(b) This dataset is accurate, and has been created in accordance with
that Act and those Rules. Dated at Westport,
this 7th day of November 2011. Signature *Chris J. Coll*

Field Book p Traverse Book p
Reference Plans
Examined CorrectApproved as to Survey by
Land Information NZ onDeposited by
Land Information NZ onFile
Received
Instructions SHEET 2 OF 2