

Legend

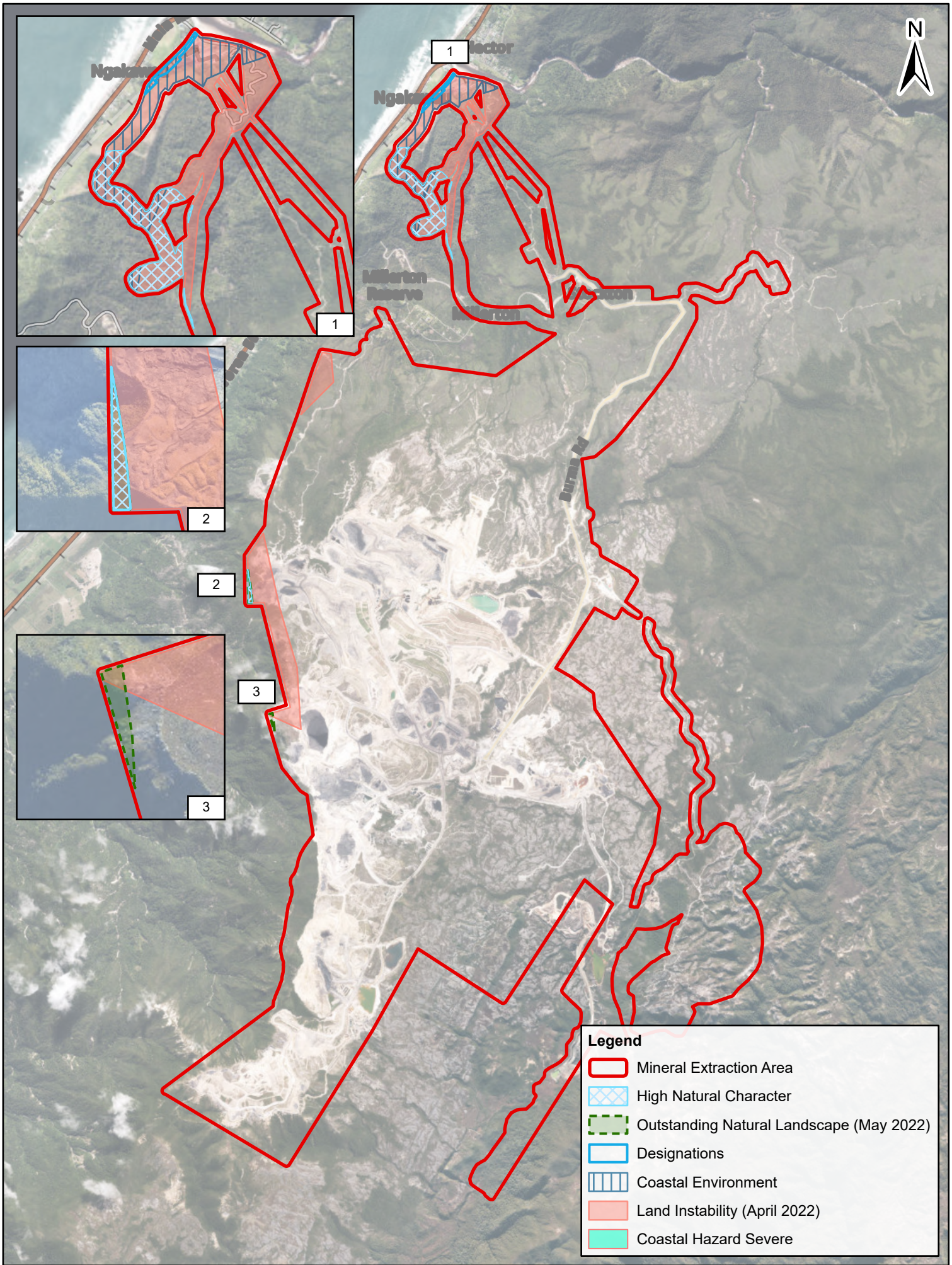

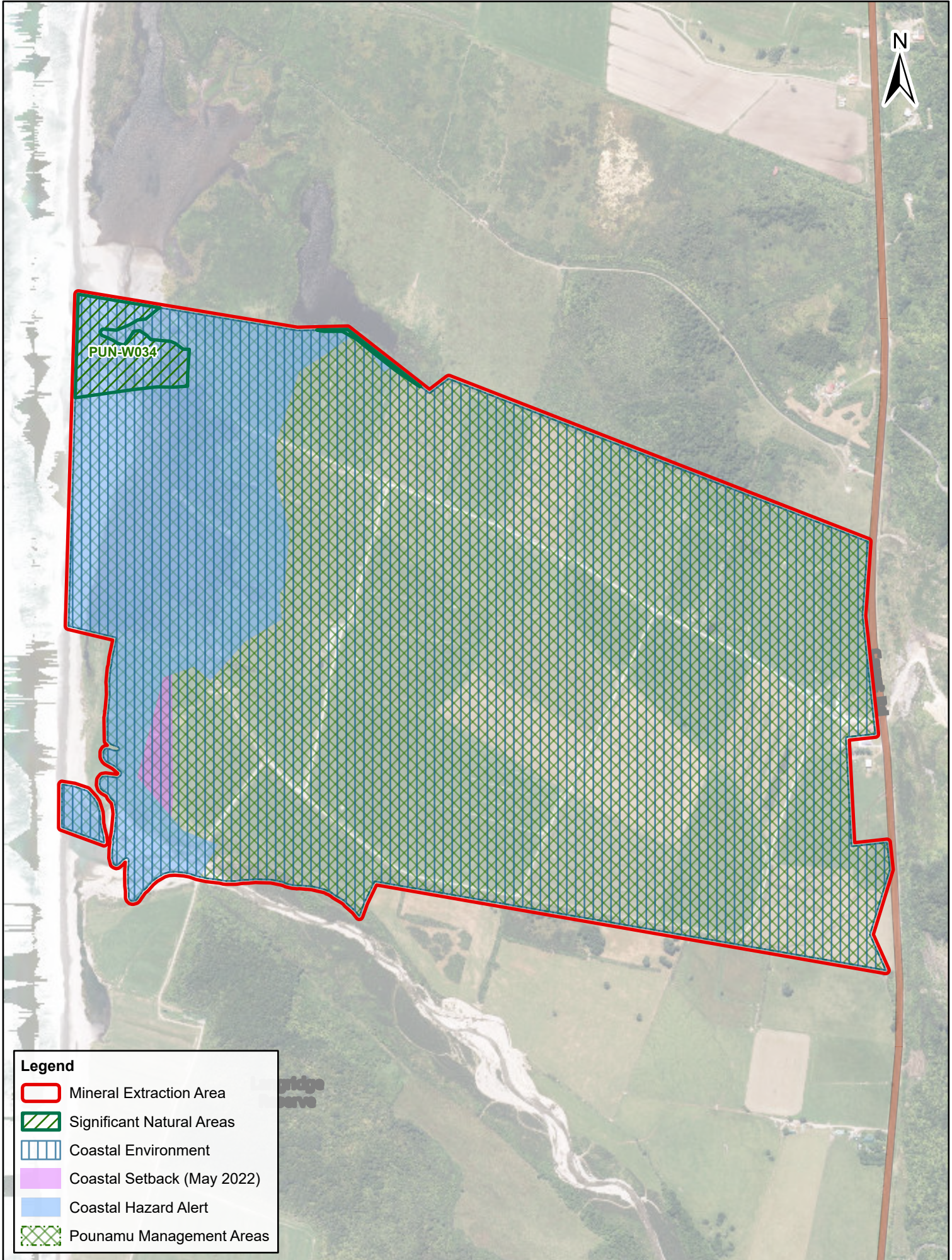



- Mineral Extraction Area
- Outstanding Natural Landscape (May 2022)
- Designations
- Flood Susceptibility (May 2022)
- Heritage Areas
- National Grid Subdivision Corridor (May 2022)
- National Grid Yard (May 2022)
- National Grid (May 2022)





PUN-W034

Legend

-  Mineral Extraction Area
-  Significant Natural Areas
-  Coastal Environment
-  Coastal Setback (May 2022)
-  Coastal Hazard Alert
-  Pounamu Management Areas





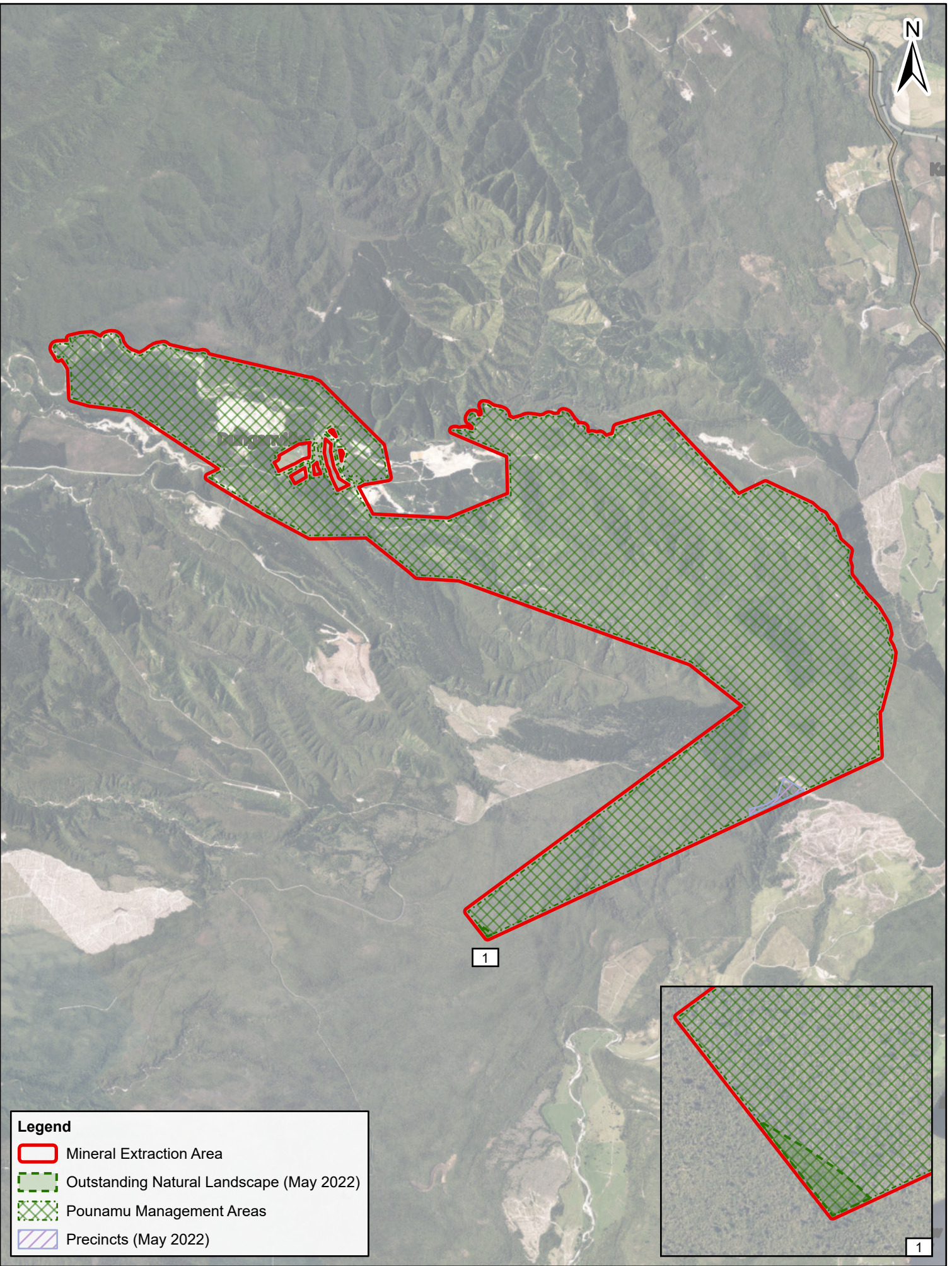

Contains data sourced from LINZ Data Service licenced for reuse under CC BY 4.0, including imagery and property boundaries.
 Property boundaries accuracy: +/-1m in urban areas, +/-30m in rural areas.
 Datum: NZGD 2000
 Coordinate System: NZGD 2000 New Zealand Transverse Mercator
 This map was produced with ArcGIS Pro (Esri).

Mineral Extraction Area
 Barrytown





Legend

-  Mineral Extraction Area
-  Outstanding Natural Landscape (May 2022)
-  Pounamu Management Areas
-  Precincts (May 2022)





Contains data sourced from LINZ Data Service licenced for reuse under CC BY 4.0, including imagery and property boundaries.
 Property boundaries accuracy: +/-1m in urban areas, +/-30m in rural areas.
 Datum: NZGD 2000
 Coordinate System: NZGD 2000 New Zealand Transverse Mercator
 This map was produced with ArcGIS Pro (Esri).

Mineral Extraction Area
Dunganville





Legend

-  Mineral Extraction Area
-  Flood Plain (May 2022)
-  Pounamu Management Areas
-  Sites and Areas of Significance to Māori (April 2022)



Contains data sourced from LINZ Data Service licenced for reuse under CC BY 4.0, including imagery and property boundaries.
 Property boundaries accuracy: +/-1m in urban areas, +/-30m in rural areas.
 Datum: NZGD 2000
 Coordinate System: NZGD 2000 New Zealand Transverse Mercator
 This map was produced with ArcGIS Pro (Esri).

Mineral Extraction Area
 Inchbonnie Quarry





Legend

-  Mineral Extraction Area
-  Significant Natural Areas
-  Pounamu Management Areas

Contains data sourced from LINZ Data Service licenced for reuse under CC BY 4.0, including imagery and property boundaries.
 Property boundaries accuracy: +/-1m in urban areas, +/-30m in rural areas.
 Datum: NZGD 2000
 Coordinate System: NZGD 2000 New Zealand Transverse Mercator
 This map was produced with ArcGIS Pro (Esri).



Mineral Extraction Area
 Kiwi Quarry

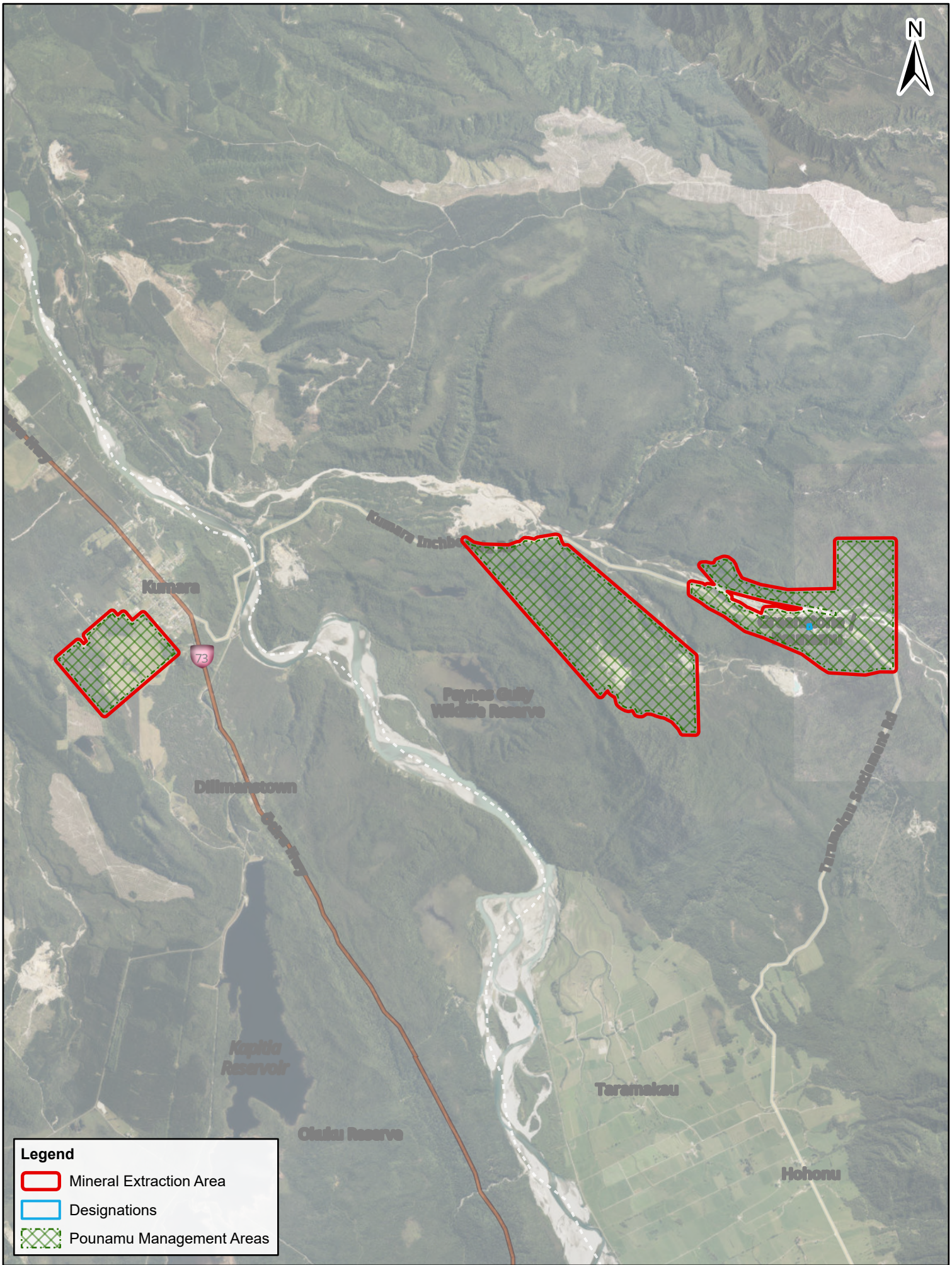

Te Tai o Poutini
 PLAN
 A combined district plan for the West Coast



Legend

-  Mineral Extraction Area
-  Designations
-  Pounamu Management Areas

Contains data sourced from LINZ Data Service licenced for reuse under CC BY 4.0, including imagery and property boundaries.
 Property boundaries accuracy: +/-1m in urban areas, +/-30m in rural areas.
 Datum: NZGD 2000
 Coordinate System: NZGD 2000 New Zealand Transverse Mercator
 This map was produced with ArcGIS Pro (Esri).

Mineral Extraction Area
 Kumara/Greenstone



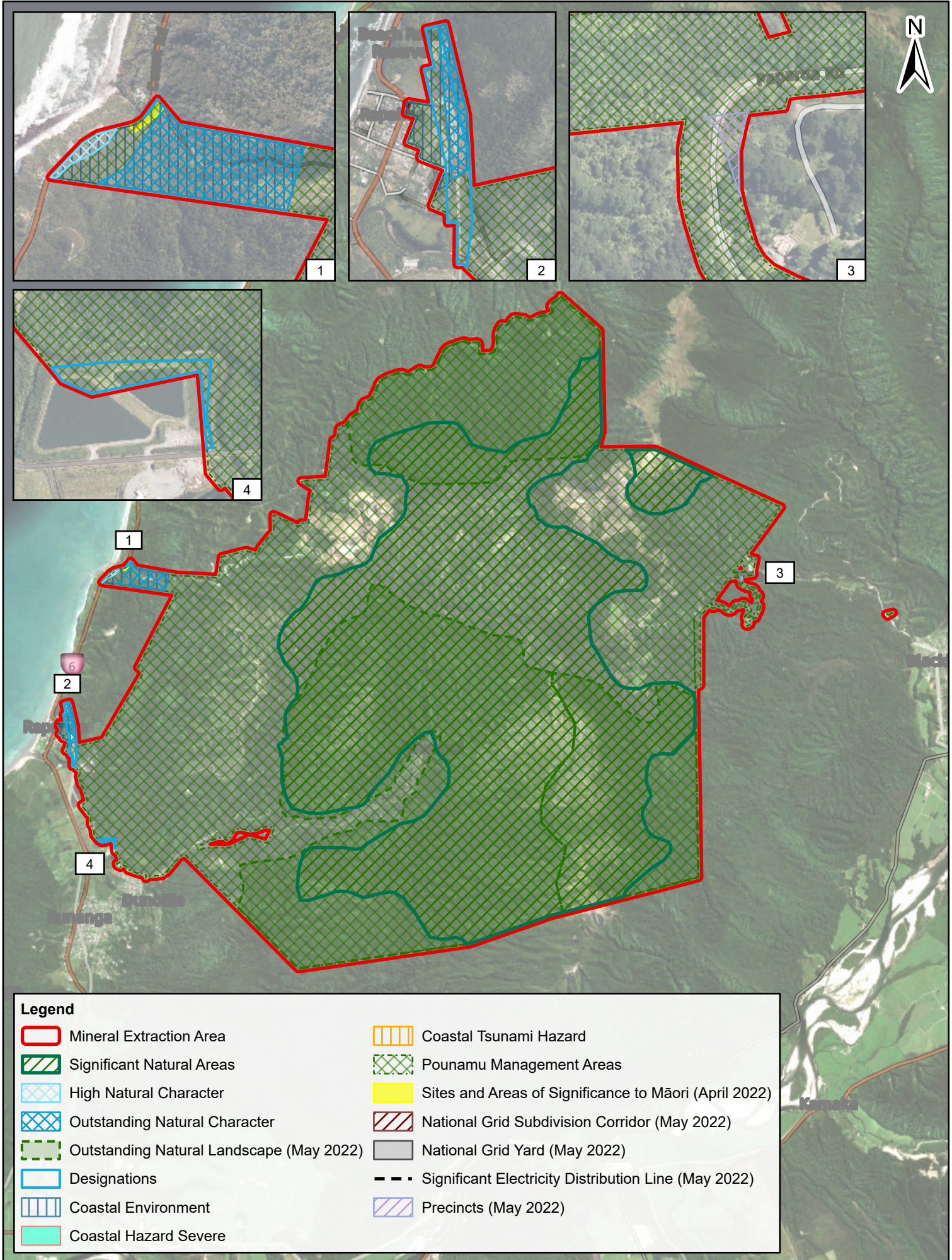









Legend	
	Mineral Extraction Area
	Significant Natural Areas
	High Natural Character
	Outstanding Natural Character
	Outstanding Natural Landscape (May 2022)
	Designations
	Coastal Environment
	Coastal Hazard Severe
	Coastal Tsunami Hazard
	Pounamu Management Areas
	Sites and Areas of Significance to Māori (April 2022)
	National Grid Subdivision Corridor (May 2022)
	National Grid Yard (May 2022)
	Significant Electricity Distribution Line (May 2022)
	Precincts (May 2022)



Legend

-  Mineral Extraction Area
-  Designations
-  Flood Plain (May 2022)
-  Pounamu Management Areas
-  Sites and Areas of Significance to Māori (April 2022)
-  National Grid Subdivision Corridor (May 2022)
-  National Grid Yard (May 2022)
-  Significant Electricity Distribution Line (May 2022)



Contains data sourced from LINZ Data Service licenced for reuse under CC BY 4.0, including imagery and property boundaries.
 Property boundaries accuracy: +/-1m in urban areas, +/-30m in rural areas.
 Datum: NZGD 2000
 Coordinate System: NZGD 2000 New Zealand Transverse Mercator
 This map was produced with ArcGIS Pro (Esri).

PREPARED BY **Conor McIntosh** | DATE **8/10/2024** | SHEET **1 OF 1** | TPG REF **718509** | A4 Scale **1:2,000**

Mineral Extraction Area
 Stillwater Mineral Extraction Zone



Te Tai o Poutini
 PLAN
 A combined district plan for the West Coast

0  40 Metres



Legend

- Mineral Extraction Area
- Flood Plain (May 2022)
- Pounamu Management Areas

Contains data sourced from LINZ Data Service licenced for reuse under CC BY 4.0, including imagery and property boundaries.
 Property boundaries accuracy: +/-1m in urban areas, +/-30m in rural areas.
 Datum: NZGD 2000
 Coordinate System: NZGD 2000 New Zealand Transverse Mercator
 This map was produced with ArcGIS Pro (Esri).

Mineral Extraction Area
 Camelback Quarry



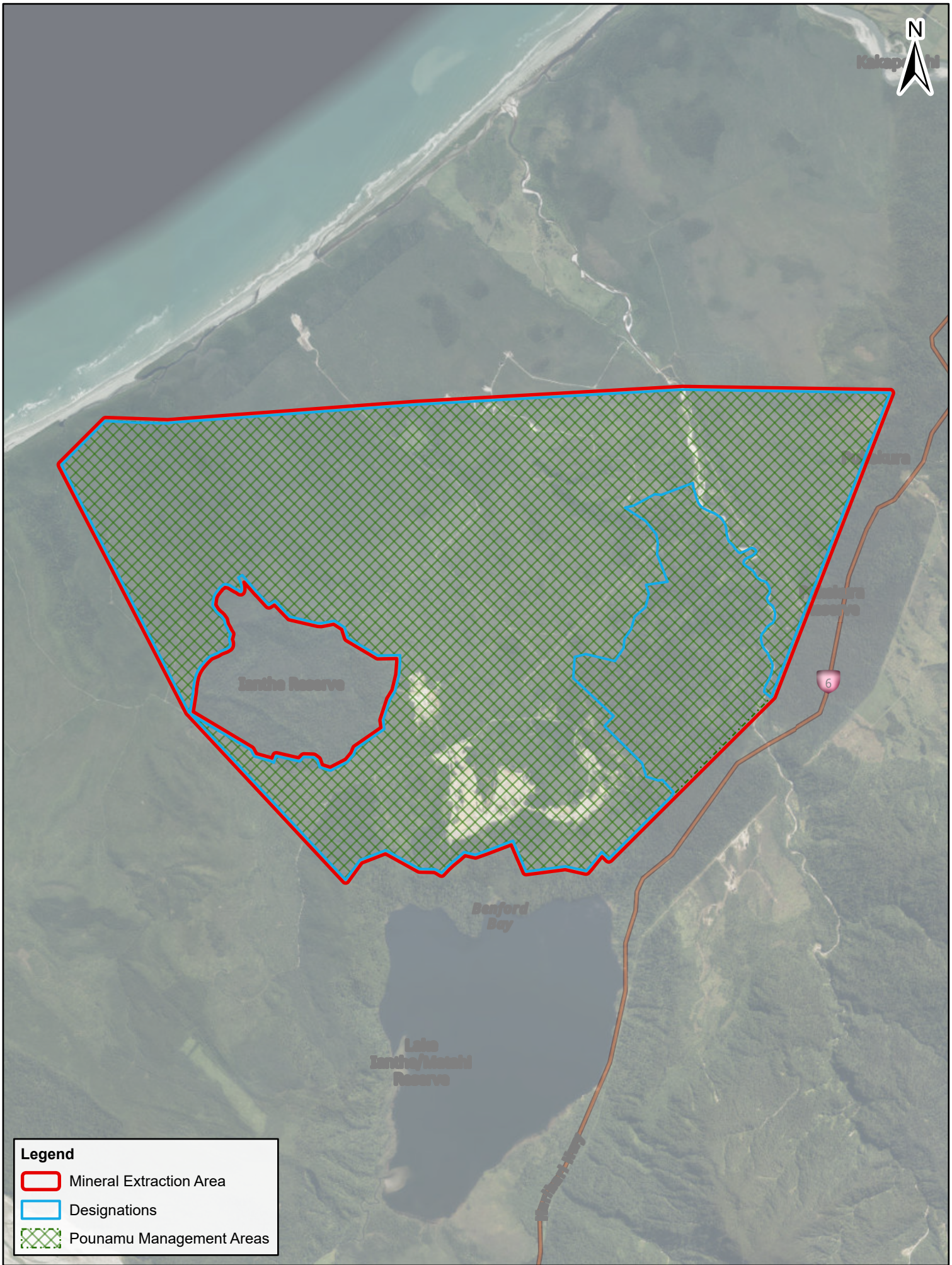

Legend

- Mineral Extraction Area
- Designations
- Pounamu Management Areas

Contains data sourced from LINZ Data Service licenced for reuse under CC BY 4.0, including imagery and property boundaries.
 Property boundaries accuracy: +/-1m in urban areas, +/-30m in rural areas.
 Datum: NZGD 2000
 Coordinate System: NZGD 2000 New Zealand Transverse Mercator
 This map was produced with ArcGIS Pro (Esri).

Mineral Extraction Area
 Iantke Forest











Honest Jackson Bay Rd

Okuru Reserve



Legend

-  Mineral Extraction Area
-  High Natural Character
-  Outstanding Natural Landscape (May 2022)
-  Coastal Environment
-  Flood Plain (May 2022)
-  Pounamu Management Areas

Contains data sourced from LINZ Data Service licenced for reuse under CC BY 4.0, including imagery and property boundaries.
 Property boundaries accuracy: +/-1m in urban areas, +/-30m in rural areas.
 Datum: NZGD 2000
 Coordinate System: NZGD 2000 New Zealand Transverse Mercator
 This map was produced with ArcGIS Pro (Esri).

Mineral Extraction Area
 Okuru Quarry



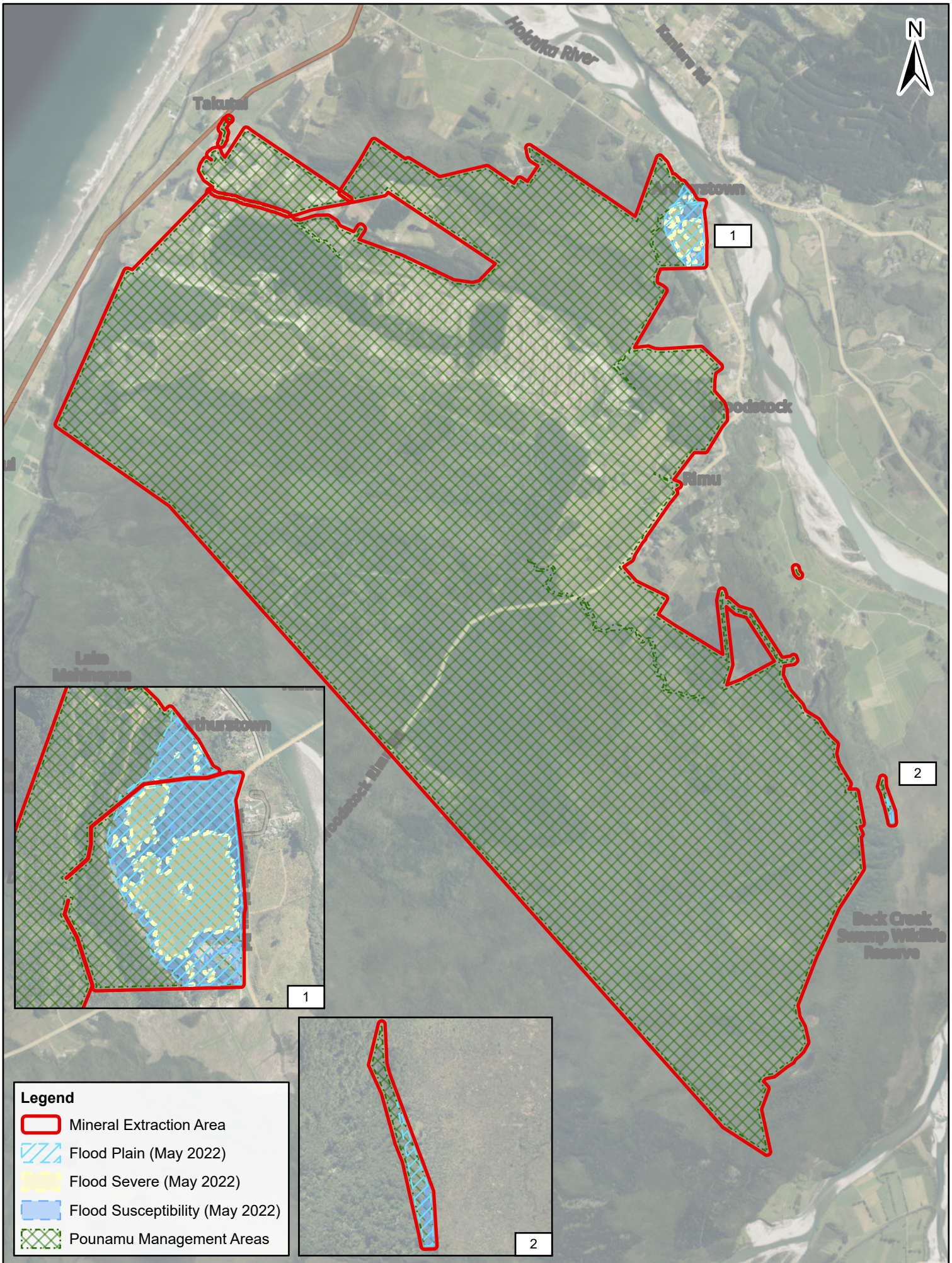

Legend

- Mineral Extraction Area
- Flood Plain (May 2022)
- Flood Severe (May 2022)
- Flood Susceptibility (May 2022)
- Pounamu Management Areas

The Property Group

Contains data sourced from LINZ Data Service licenced for reuse under CC BY 4.0, including imagery and property boundaries.
 Property boundaries accuracy: +/-1m in urban areas, +/-30m in rural areas.
 Datum: NZGD 2000
 Coordinate System: NZGD 2000 New Zealand Transverse Mercator
 This map was produced with ArcGIS Pro (Esri).







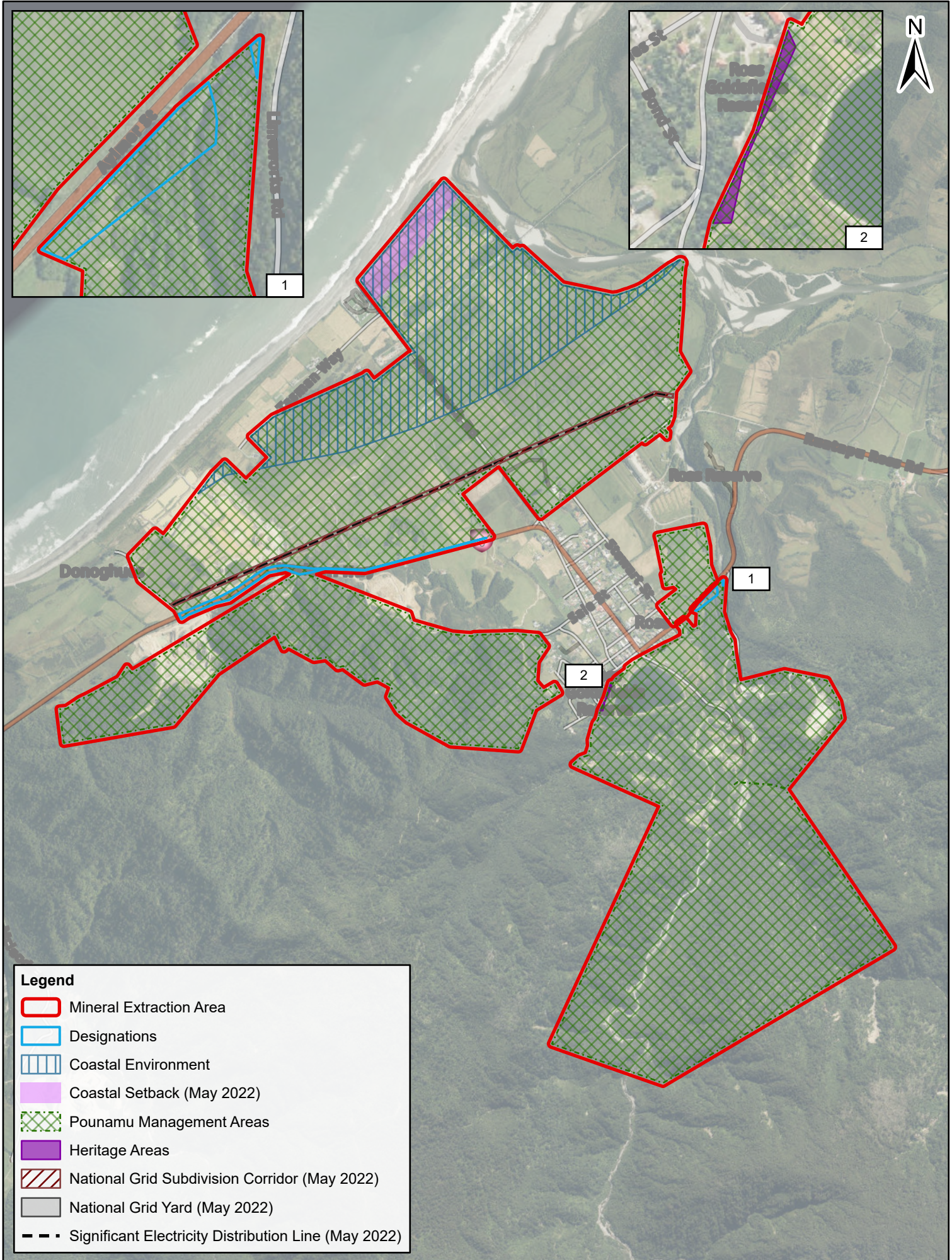

PREPARED BY	Conor McIntosh	DATE	8/10/2024	SHEET	1 OF 1	TPG REF	718509	A4 Scale	1:44,000	0	1,000 Metres
-------------	----------------	------	-----------	-------	--------	---------	--------	----------	----------	---	--------------

Mineral Extraction Area
 Rimu Channel

Te Tai o Poutini
 PLAN
 A combined district plan for the West Coast



Legend

-  Mineral Extraction Area
-  Designations
-  Coastal Environment
-  Coastal Setback (May 2022)
-  Pounamu Management Areas
-  Heritage Areas
-  National Grid Subdivision Corridor (May 2022)
-  National Grid Yard (May 2022)
-  Significant Electricity Distribution Line (May 2022)

Contains data sourced from LINZ Data Service licenced for reuse under CC BY 4.0, including imagery and property boundaries.
 Property boundaries accuracy: +/-1m in urban areas, +/-30m in rural areas.
 Datum: NZGD 2000
 Coordinate System: NZGD 2000 New Zealand Transverse Mercator
 This map was produced with ArcGIS Pro (Esri).

Mineral Extraction Area
 Ross Gold Fields



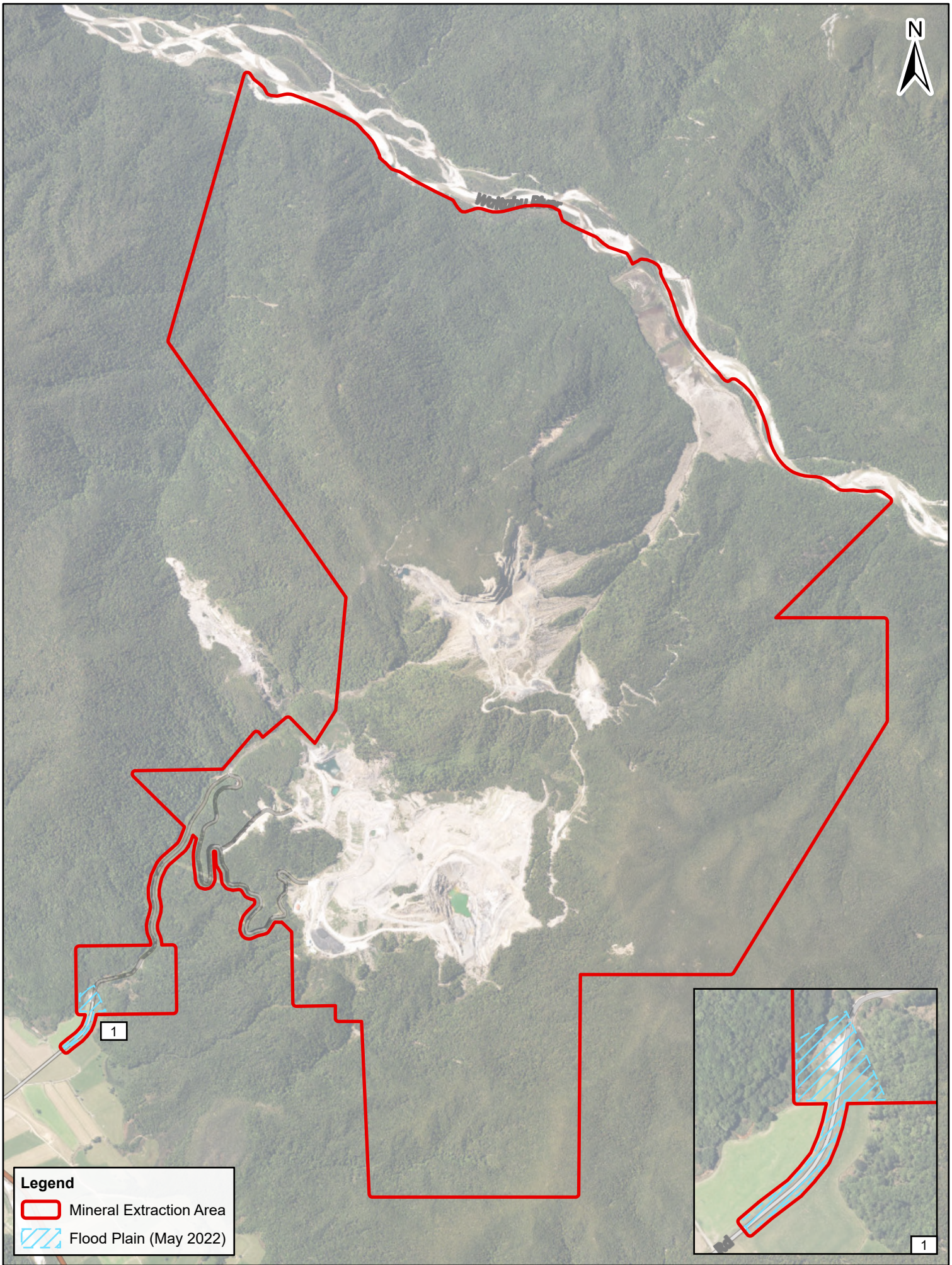

Legend

- Mineral Extraction Area
- Flood Plain (May 2022)



Contains data sourced from LINZ Data Service licenced for reuse under CC BY 4.0, including imagery and property boundaries.
 Property boundaries accuracy: +/-1m in urban areas, +/-30m in rural areas.
 Datum: NZGD 2000
 Coordinate System: NZGD 2000 New Zealand Transverse Mercator
 This map was produced with ArcGIS Pro (Esri).

PREPARED BY	Conor McIntosh	DATE	8/10/2024	SHEET	1 OF 1	TPG REF	718509	A4 Scale	1:23,000	0	540 Metres
-------------	----------------	------	-----------	-------	--------	---------	--------	----------	----------	---	------------

Mineral Extraction Area
 Echo



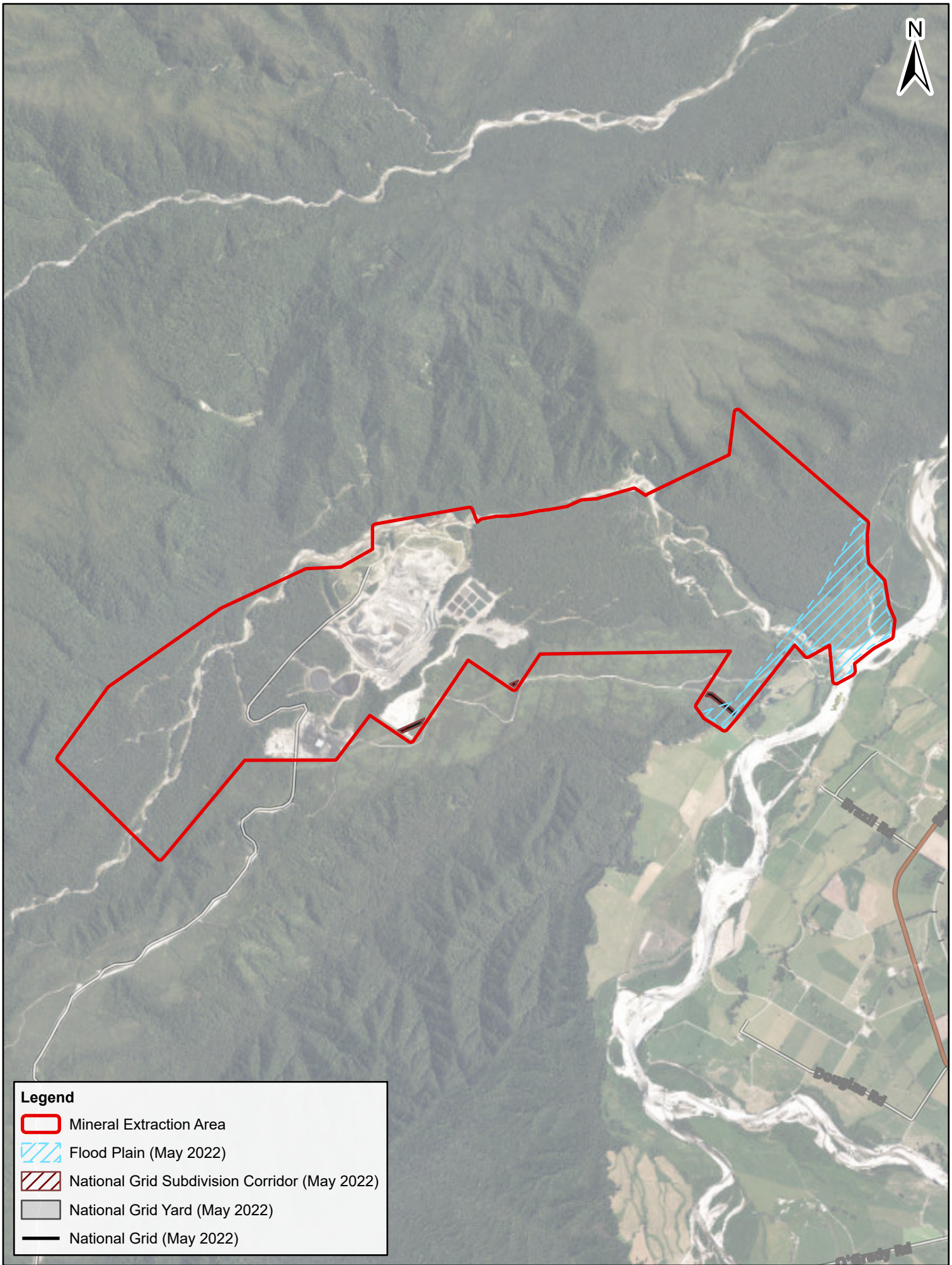

Legend

- Mineral Extraction Area
- Flood Plain (May 2022)
- National Grid Subdivision Corridor (May 2022)
- National Grid Yard (May 2022)
- National Grid (May 2022)



Contains data sourced from LINZ Data Service licenced for reuse under CC BY 4.0, including imagery and property boundaries.
 Property boundaries accuracy: +/-1m in urban areas, +/-30m in rural areas.
 Datum: NZGD 2000
 Coordinate System: NZGD 2000 New Zealand Transverse Mercator
 This map was produced with ArcGIS Pro (Esri).

Mineral Extraction Area
 Giles Creek



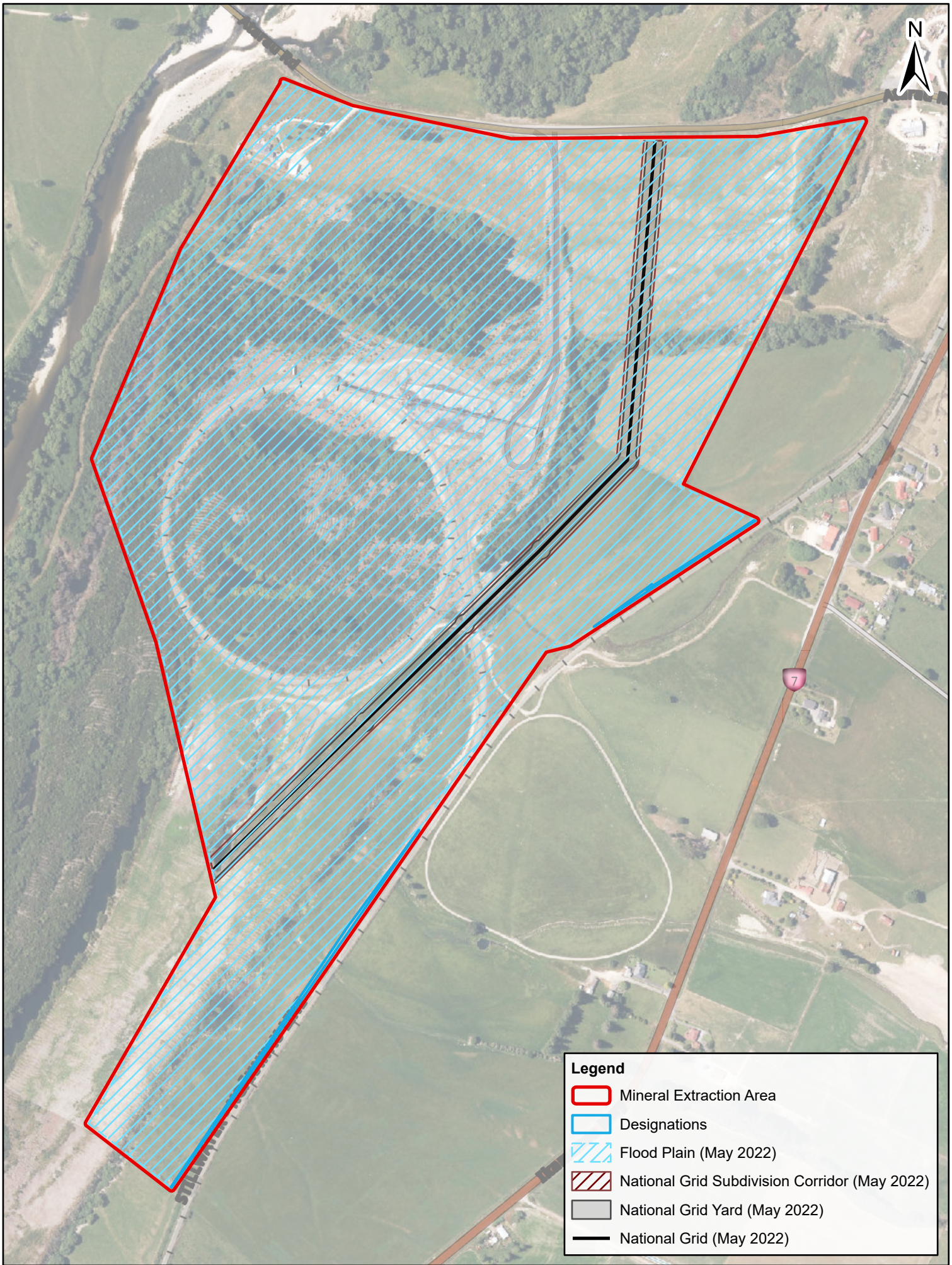

Legend

- Mineral Extraction Area
- Designations
- Flood Plain (May 2022)
- National Grid Subdivision Corridor (May 2022)
- National Grid Yard (May 2022)
- National Grid (May 2022)





Legend

- Mineral Extraction Area
- Coastal Environment
- Flood Plain (May 2022)



Legend

-  Mineral Extraction Area
-  Outstanding Natural Landscape (May 2022)
-  Flood Susceptibility (May 2022)

Contains data sourced from LINZ Data Service licenced for reuse under CC BY 4.0, including imagery and property boundaries.
 Property boundaries accuracy: +/-1m in urban areas, +/-30m in rural areas.
 Datum: NZGD 2000
 Coordinate System: NZGD 2000 New Zealand Transverse Mercator
 This map was produced with ArcGIS Pro (Esri).

Mineral Extraction Area
 Karamea Quarry





Legend

- Mineral Extraction Area
- Designations
- Flood Plain (May 2022)

Contains data sourced from LINZ Data Service licenced for reuse under CC BY 4.0, including imagery and property boundaries.
 Property boundaries accuracy: +/-1m in urban areas, +/-30m in rural areas.
 Datum: NZGD 2000
 Coordinate System: NZGD 2000 New Zealand Transverse Mercator
 This map was produced with ArcGIS Pro (Esri).

PREPARED BY	Conor McIntosh	DATE	8/10/2024
-------------	----------------	------	-----------

Mineral Extraction Area
Mai Mai Siding

SHEET	1 OF 1	TPG REF	718509	A4 Scale	1:2,000
-------	--------	---------	--------	----------	---------

A combined district plan for the West Coast

	0 40 Metres
--	--------------

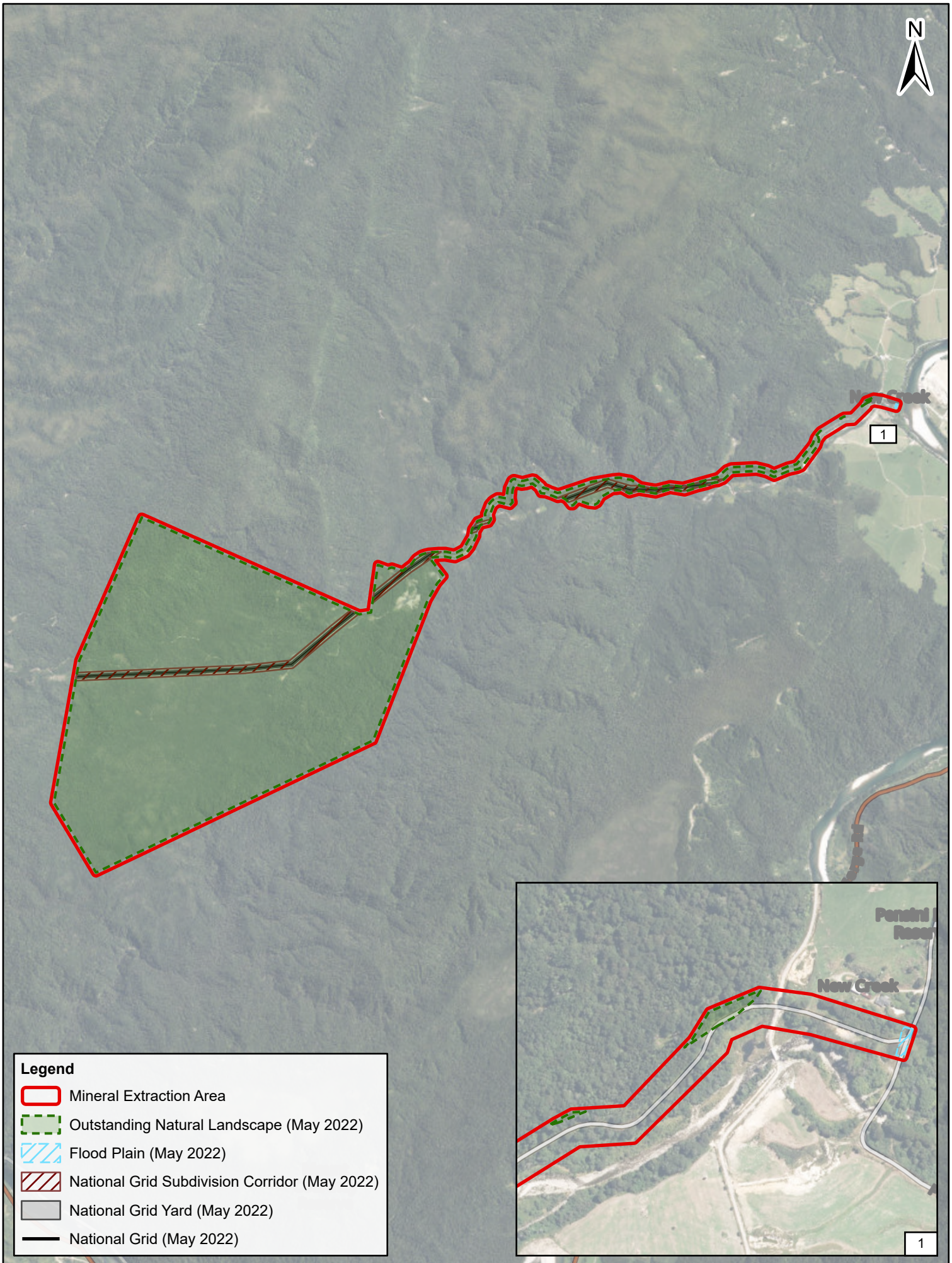

Legend

- Mineral Extraction Area
- Outstanding Natural Landscape (May 2022)
- Flood Plain (May 2022)
- National Grid Subdivision Corridor (May 2022)
- National Grid Yard (May 2022)
- National Grid (May 2022)

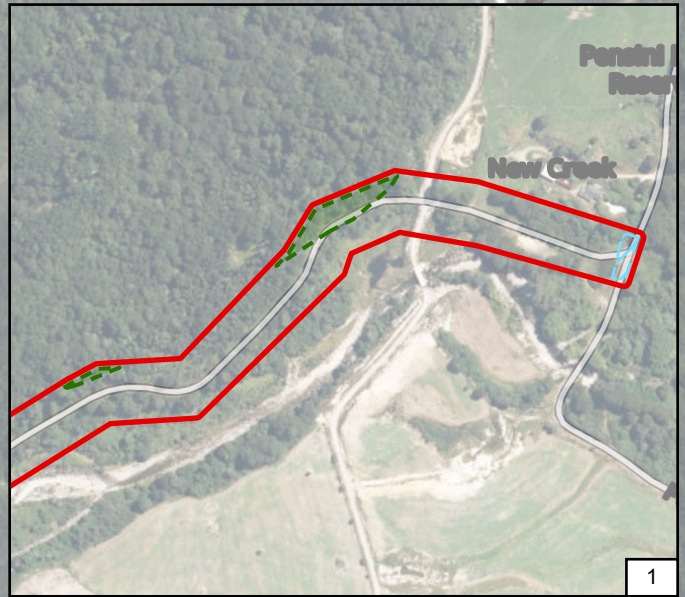

Contains data sourced from LINZ Data Service licenced for reuse under CC BY 4.0, including imagery and property boundaries.
 Property boundaries accuracy: +/-1m in urban areas, +/-30m in rural areas.
 Datum: NZGD 2000
 Coordinate System: NZGD 2000 New Zealand Transverse Mercator
 This map was produced with ArcGIS Pro (Esri).

PREPARED BY	Conor McIntosh	DATE	8/10/2024	SHEET	1 OF 1	TPG REF	718509	A4 Scale	1:38,000	0	890 Metres
-------------	----------------	------	-----------	-------	--------	---------	--------	----------	----------	---	------------

Mineral Extraction Area
New Creek





Legend

 Mineral Extraction Area



Contains data sourced from LINZ Data Service licenced for reuse under CC BY 4.0, including imagery and property boundaries.
Property boundaries accuracy: +/-1m in urban areas, +/-30m in rural areas.
Datum: NZGD 2000
Coordinate System: NZGD 2000 New Zealand Transverse Mercator
This map was produced with ArcGIS Pro (Esri).

Mineral Extraction Area
Reefton Distribution Centre



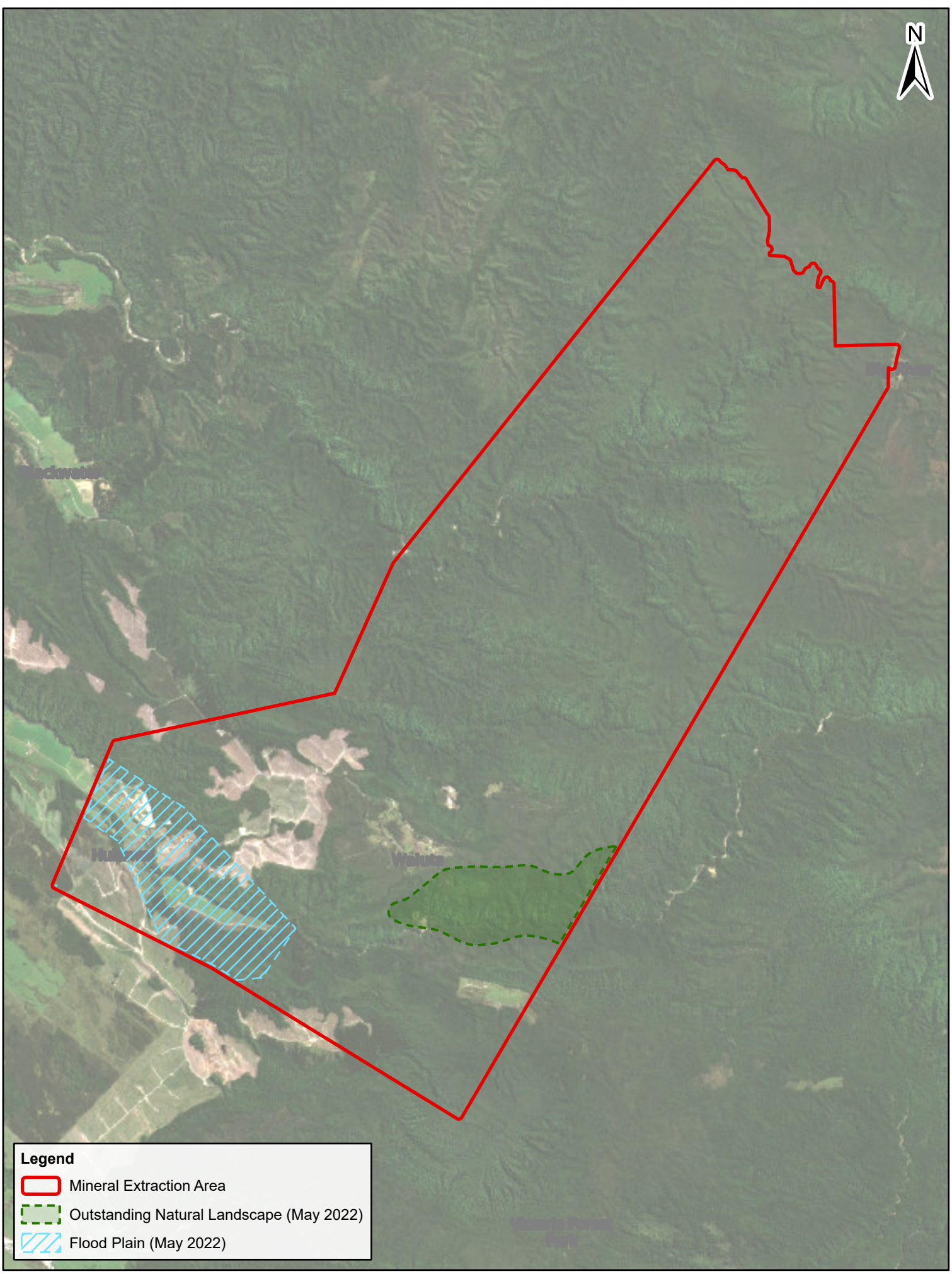

Legend

- Mineral Extraction Area
- Outstanding Natural Landscape (May 2022)
- Flood Plain (May 2022)



Contains data sourced from LINZ Data Service licenced for reuse under CC BY 4.0, including imagery and property boundaries.
 Property boundaries accuracy: +/-1m in urban areas, +/-30m in rural areas.
 Datum: NZGD 2000
 Coordinate System: NZGD 2000 New Zealand Transverse Mercator
 This map was produced with ArcGIS Pro (Esri).

PREPARED BY	Conor McIntosh	DATE	8/10/2024
-------------	----------------	------	-----------

Mineral Extraction Area
 Snowy River Gold Mine



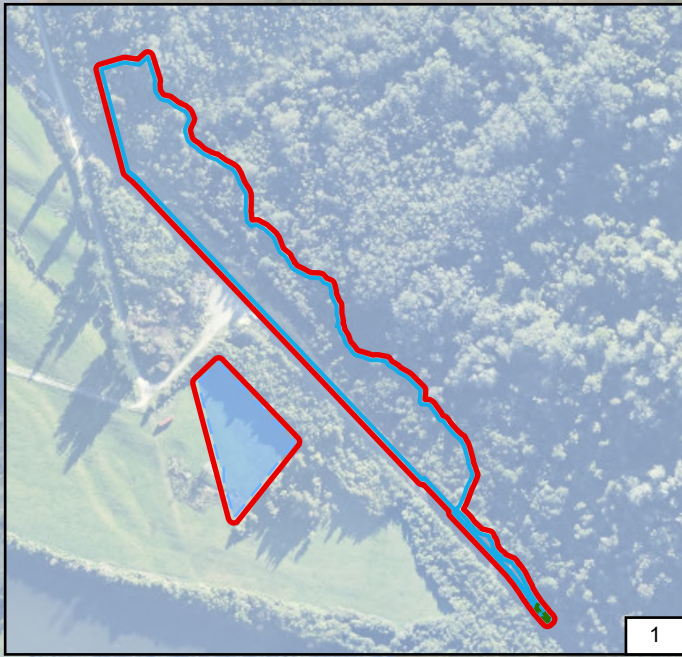

SHEET	1 OF 1	TPG REF	718509	A4 Scale	1:57,000
-------	--------	---------	--------	----------	----------

Te Tai o Poutini
 PLAN
 A combined district plan for the West Coast

	0 1,000 Metres
--	--



Legend

-  Mineral Extraction Area
-  Outstanding Natural Landscape (May 2022)
-  Designations
-  Flood Susceptibility (May 2022)

Contains data sourced from LINZ Data Service licenced for reuse under CC BY 4.0, including imagery and property boundaries.
 Property boundaries accuracy: +/-1m in urban areas, +/-30m in rural areas.
 Datum: NZGD 2000
 Coordinate System: NZGD 2000 New Zealand Transverse Mercator
 This map was produced with ArcGIS Pro (Esri).

Mineral Extraction Area
 Te Kuha

