

Date: 29 November 2024

Re: Mineral Extraction Zone 18: Mai Mai Siding

1.0 Notified MINZ

A map of the notified Mineral Extraction Zone (MINZ) at Mai Mai Siding is included in **Figure 1** below and attached in **Appendix 1**.



Figure 1: Notified MINZ at Mai Mai Siding.

2.0 Submissions

No submissions were received regarding the notified MINZ at Mai Mai Siding.

3.0 Evidence

No evidence was received regarding the notified MINZ at Mai Mai Siding.

4.0 Assessment of Information Provided by Council

Information has been provided by Buller District Council and the West Coast Regional Council. The following resource consent was identified as relative to the notified MINZ at Mai Mai Siding (**Figure 1** above).

4.1 Buller District Council

4.1.1 RC120080

This resource consent approves the establishment and operation of a coal loadout facility on Lot 7 DP 17528, Blk IV, Mawheraiti SD. The aerial image overlaid with the rail loadout facility titled “Birchfield Coal Mines Ltd Rail Loadout Redevelopment - Site Plan” was approved with the decision (**Appendix 2**). This resource consent was granted on 17 October 2012. See **Figure 2** below for an approximation of the subject site (outlined in blue) in relation to the notified MINZ at Mai Mai Siding.

4.2 Summary

It is noted that Schedule 9 of the proposed Te Tai o Poutini Plan, which identified lawfully established mineral extraction and processing areas by listing the authorisation mechanism that permitted the activity, identified RC120080 in relation to the notified MINZ area for Mai Mai Siding.

Based on an assessment of the available information, RC120080 confirms that a majority portion of the notified MINZ at Mai Mai Sliding has authorisation to operate a mining activity (**Figure 2** below). A full copy of a map outlining the site in relation to MINZ at Mai Mai Siding is provided at **Appendix 3**.



Figure 2: Map of Authorised Mining Activities in Relation to MINZ. The full map at Appendix 3.

5.0 Recommendation

The information provided by RC120080 identifies that the majority of the notified MINZ at Mai Mai Siding has authorisation to operate a mining activity. As such, it is recommended that the notified MINZ for Mai Mai Siding is slightly reduced, as outlined in **Figure 2** above and **Appendix 3**, to correspond with the consented boundary under RC120080.

Appendix 1

Notified MINZ Area



Urban & Environmental



Legend

Mineral Extraction Area



Contains data sourced from LINZ Data Service licenced for reuse under CC BY 4.0, including imagery and property boundaries.
 Property boundaries accuracy: +/-1m in urban areas, +/-30m in rural areas.
 Datum: NZGD 2000
 Coordinate System: NZGD 2000 New Zealand Transverse Mercator
 This map was produced with ArcGIS Pro (Esri).

Mineral Extraction Area
 Mai Mai Siding



Appendix 2

120080 Site Plan



Urban & Environmental

APPROVED PLAN

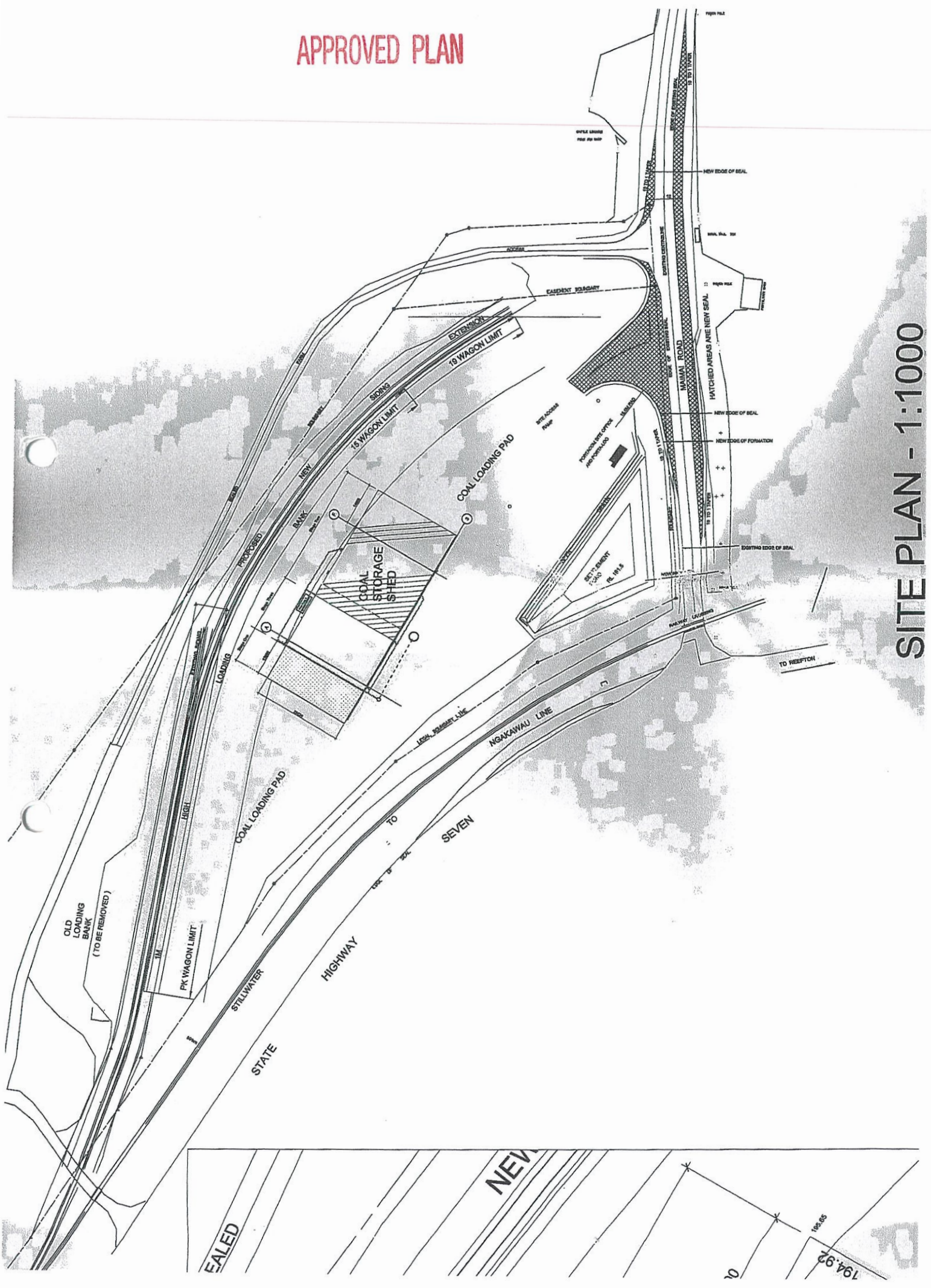

SITE PLAN - 1:1000

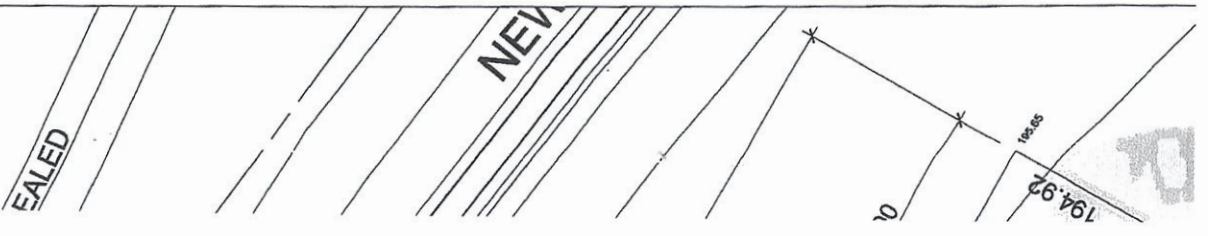

Appendix 3

Map of Authorised Mining Activities in relation to MINZ

B&A

Urban & Environmental



LEGEND

- RC120080
- Notified MINZ Area

Contains data sourced from LINZ Data Service licenced for reuse under CC BY 4.0, including imagery and property boundaries.
 Property boundaries accuracy: +/-1m in urban areas, +/-30m in rural areas.
 Datum: NZGD 2000
 Coordinate System: NZGD 2000 New Zealand Transverse Mercator
 This map was produced with ArcGIS Pro (Esri).

Mineral Extraction Area
 Mai Mai Siding

