

Schedule of Original Survey Dates

Title 1 - DP 142, October 1904
SO 7178, November 1874

Title 2 - SO's 6953 & 7177, Nov. 1874

Title 3 - SO's 7158 & 7189, Nov. 1874

Title 4 - SO 145A, February 1895

Title 5 - DP 545, January 1924

Title 6 - SO 2301, April 1923

Title 7 - By Transfer June 1966

Title 8 - DP 142, October 1904

Title 9 - DP 142, October 1904

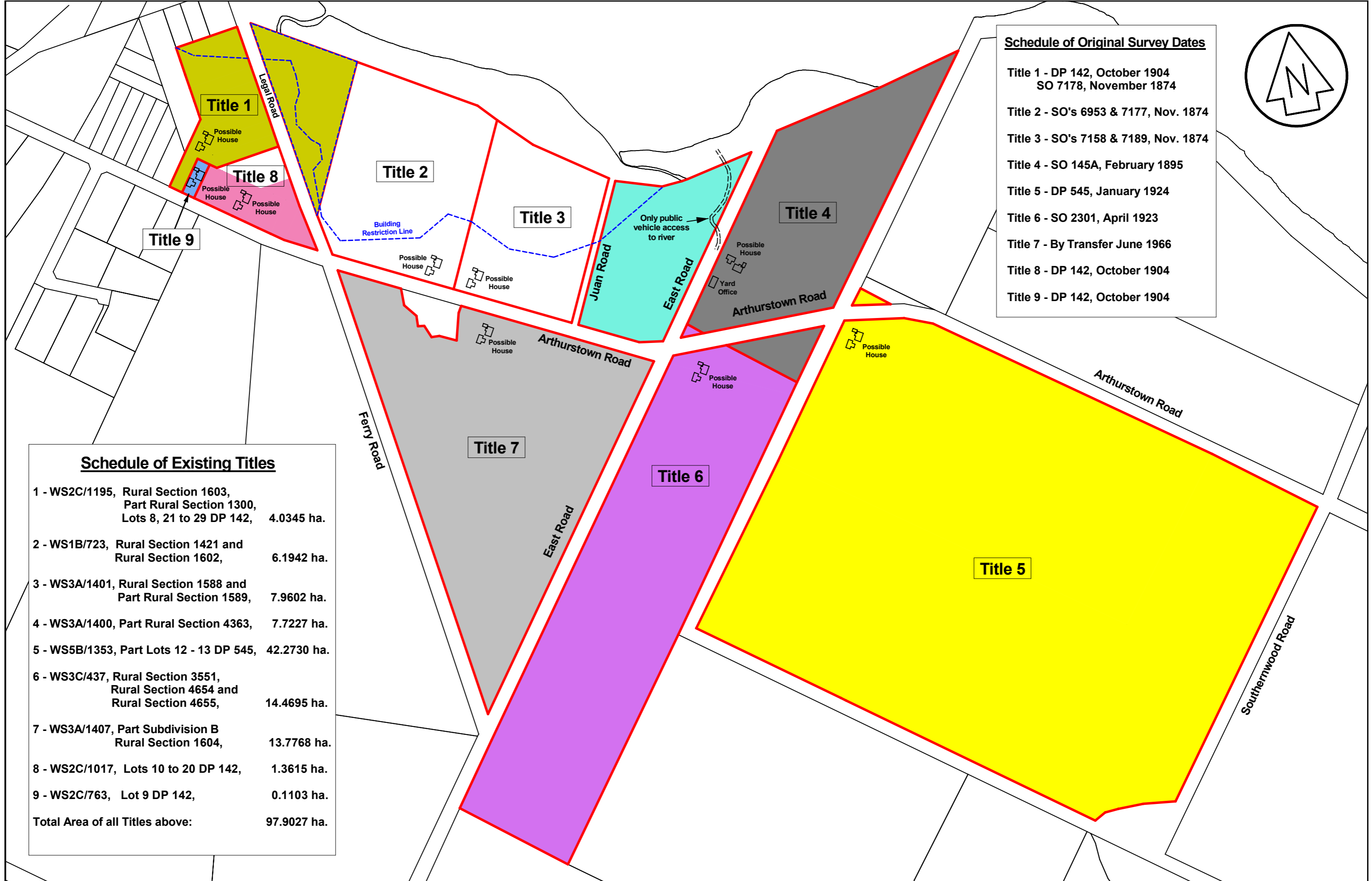

Schedule of Existing Titles

1 - WS2C/1195, Rural Section 1603, Part Rural Section 1300, Lots 8, 21 to 29 DP 142,	4.0345 ha.
2 - WS1B/723, Rural Section 1421 and Rural Section 1602,	6.1942 ha.
3 - WS3A/1401, Rural Section 1588 and Part Rural Section 1589,	7.9602 ha.
4 - WS3A/1400, Part Rural Section 4363,	7.7227 ha.
5 - WS5B/1353, Part Lots 12 - 13 DP 545,	42.2730 ha.
6 - WS3C/437, Rural Section 3551, Rural Section 4654 and Rural Section 4655,	14.4695 ha.
7 - WS3A/1407, Part Subdivision B Rural Section 1604,	13.7768 ha.
8 - WS2C/1017, Lots 10 to 20 DP 142,	1.3615 ha.
9 - WS2C/763, Lot 9 DP 142,	0.1103 ha.
Total Area of all Titles above:	97.9027 ha.