

Bathurst operations in BCZ

Key activities in the BCZ:

1. Already mined and rehabilitated areas;
2. Rehabilitation currently underway;
3. Mining currently underway;
4. Coal handling, washery and blending plant at Stockton;
5. Aerial transportation system;
6. Rail loadout facility;
7. Stockton offices and facilities;
8. Site offices and facilities;
9. Vehicle maintenance areas;
10. Workshops;
11. Fuel and explosive stores;
12. Haul roads;
13. Water treatment ponds and discharges (including dealing with Crown liabilities for AMD);
14. Surface water diversions.

CMLs within the BCZ:

1. Stockton [CML 37150] – currently being mined in the Millerton, Rockies, Hope Lyons, No 2 South and Cyress blocks.
2. Sullivan [CML 37161] – not currently being mined.

ACMLs within the BCZ:

1. Two ACMLs at Stockton, one for the 2-5 haul road and aerial and the other for the CHPP at Ngakawau
2. Four ACMLs at Sullivan relating to access

Land use consents within the BCZ:

1. Stockton 2-5 haul road widening
2. Cypress Mine
3. Mt William North
4. Rockies
5. Stockton Haul Road
6. Stockton No 2 South
7. Cascade Mine
8. Coalbrookdale Mine and Infrastructure
9. Escarpment mine

Regional consents:

1. 52 consents covering Stockton
2. 38 consents covering the Deniston Plateau

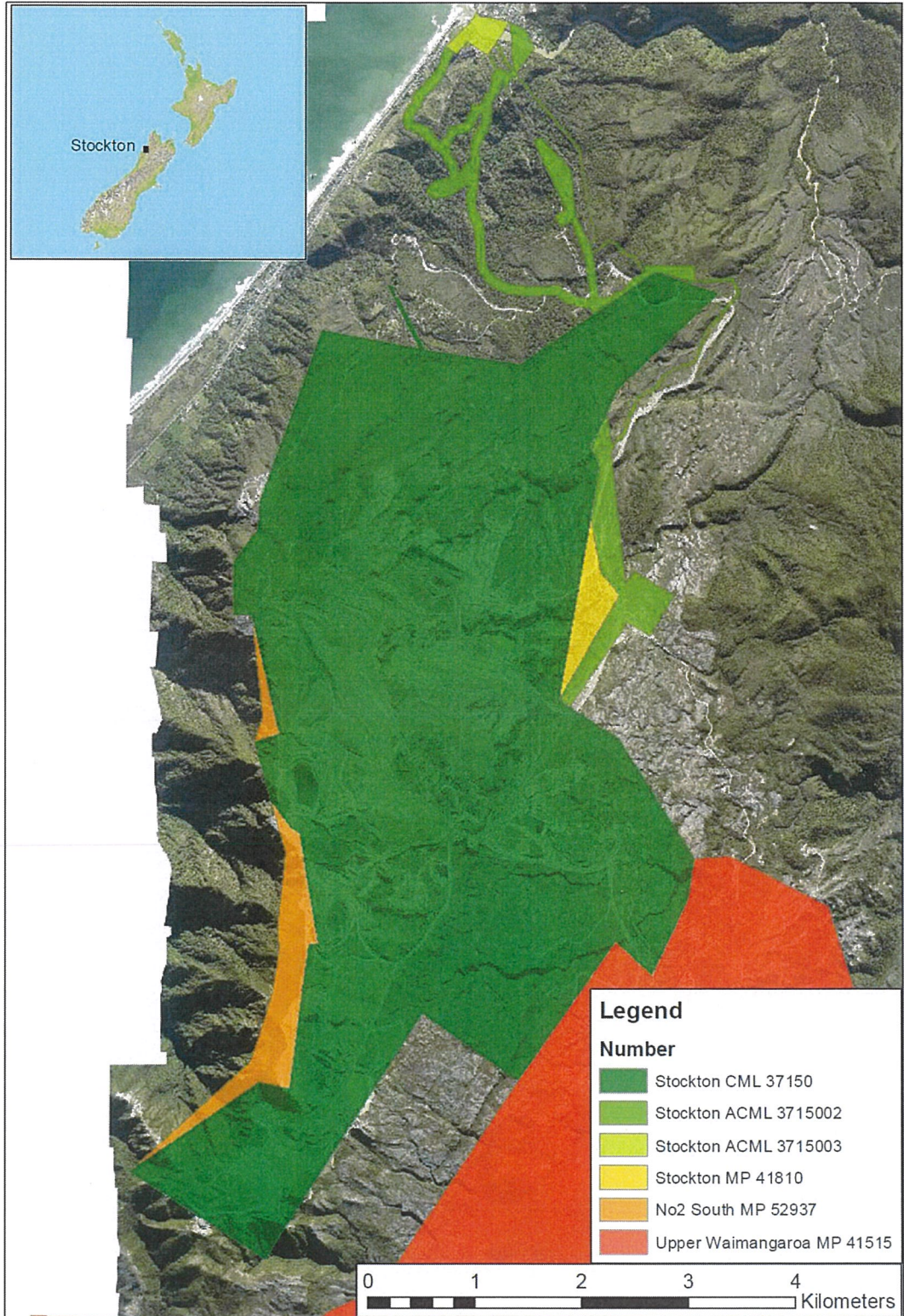
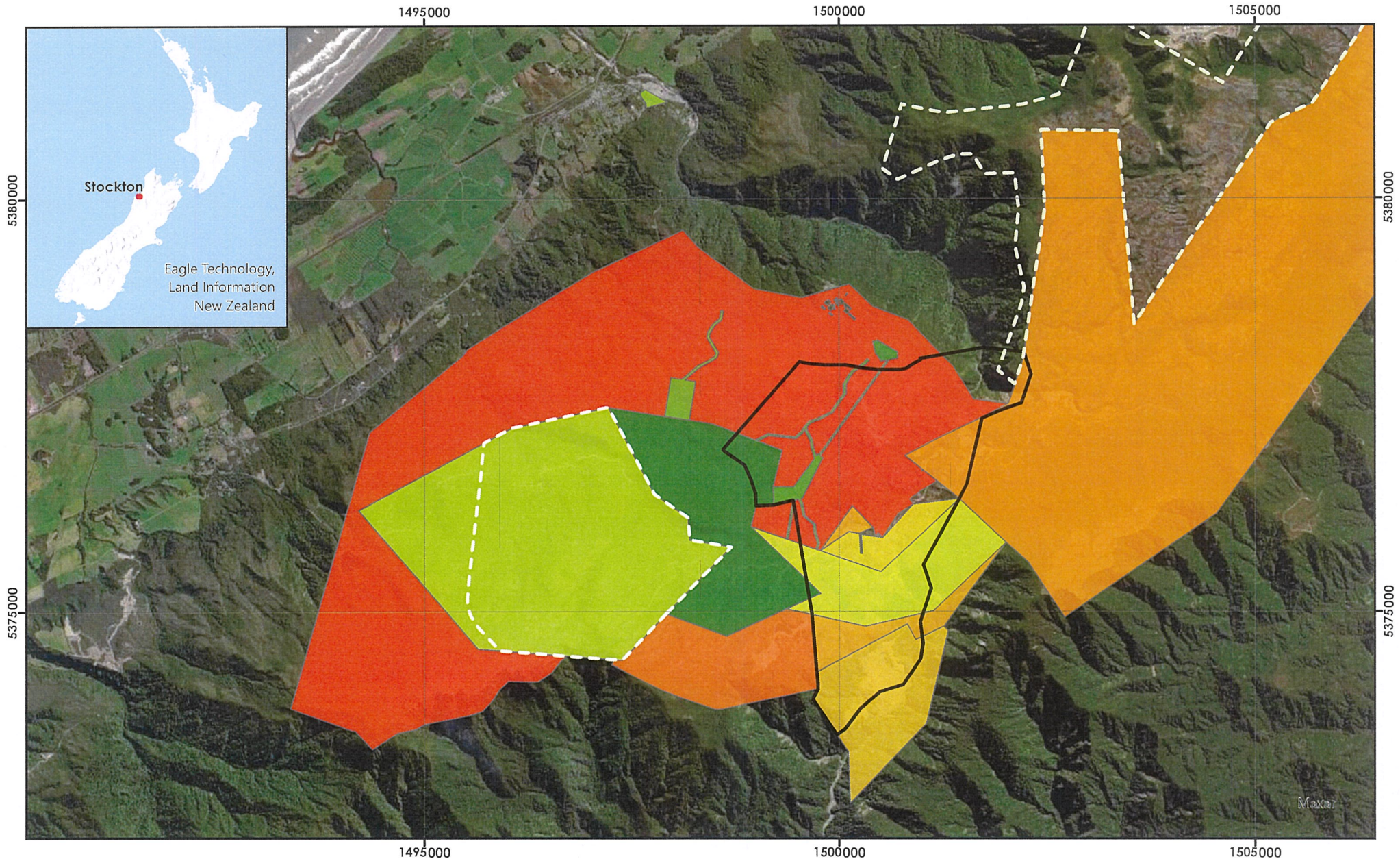

Figure 1.1 Location of Stockton Mine and Licence and Permit boundaries.



NZGD 2000 Transverse Mercator

C:\Data\Dropbox (Bathurst Resources)\ResDev STE\STE Project Administration\58 Project Data\58.1 GIS\18 Plateau Wide\Project Files\PRO_STE_TEC_PLN_114_Permits\PRO_STE_TEC_PLN_114_Permits.aprx



Legend

- | | | | |
|-----------------------|------------------------|----------------------------|--------------------------|
| Sullivan CML 37161 | Sullivan ACML 3716104 | Cascade Creek MP 41455 | Denniston Coal EP 60520 |
| Sullivan ACML 3716101 | Whareatea West EP40591 | Cascade Creek MP 41456 | Denniston Gold EP 60321 |
| Sullivan ACML 3716102 | Cascade Creek MP 41274 | Upper Waimangaroa MP 41515 | Whareatea West MPA 60138 |
| Sullivan ACML 3716103 | Cascade Creek MP 41332 | Escarpment MP 51279 | Deep Creek EPA 61157 |

**Denniston Plateau
Bathurst Owned Permits**
 SCALE: 1:60,000 A4
 DATE: 10 June 2024
 DRAWN BY: CanardR
 DRAWING NUMBER: 114



COPYRIGHT: This Document is confidential and remains the property of Bathurst Resources Ltd. It must not be disclosed or copied by any member or used for any other project without the written approval of Bathurst Resources Ltd.

1500000

1510000

5390000

5390000

5380000

5380000

5370000

5370000

1500000

1510000



NZGD 2000 Transverse Mercator

\\westw22ss01\technical\gis_master\gis_data\projects\BLR\Legal\Project Files\BLR-LGL-DWG-01577\BLR-LGL-DWG-01577.aprx



- Legend**
- Proposed Buller Coalfields Zone extent
 - Existing resource consent
 - Historic mine working

COPYRIGHT. This Document is confidential and remains the property of Bathurst Resources Ltd. It must not be disclosed or copied by any member or used for any other project without the written approval of Bathurst Resources Ltd.

Buller Plateaux
Proposed Buller Coalfield Zone With Historic Mining

SCALE: 1:77,500 A3
 DATE: 20 March 2024
 DRAWN BY: CanardR
 DRAWING NUMBER: 01577-4



PLAN 4

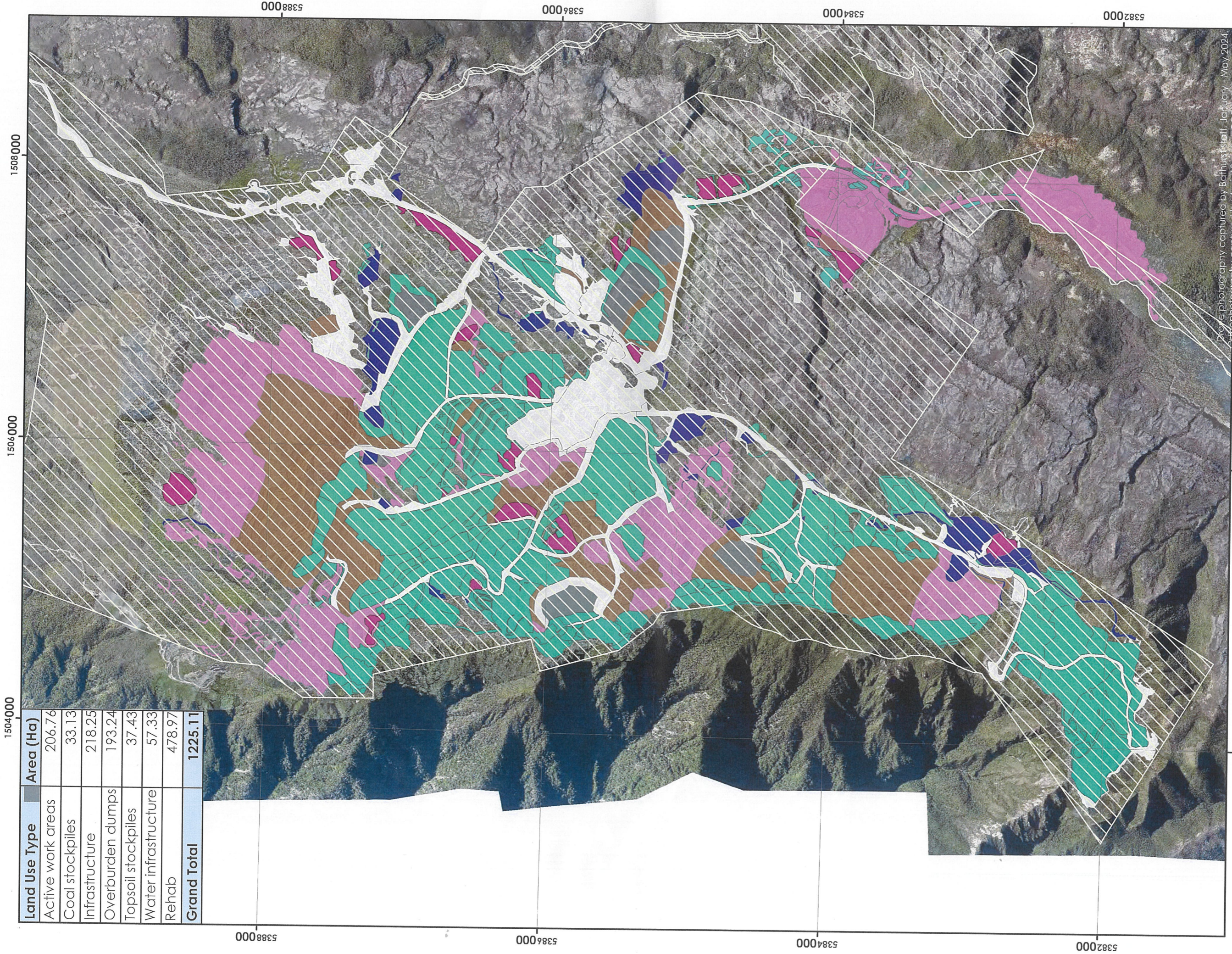

Land Use Type	Area (Ha)
Active work areas	206.76
Coal stockpiles	33.13
Infrastructure	218.25
Overburden dumps	193.24
Topsoil stockpiles	37.43
Water infrastructure	57.33
Rehab	478.97
Grand Total	1225.11

NZGD 2000 Transverse Mercator

BATHURST
RESOURCES LIMITED

COPYRIGHT: This Document is confidential and it must not be disclosed or copied without the written approval of Bathurst Resources Ltd.

Legend

■ Buller Coalfields Zone (provided by council April 2024)

■ Land Use Type

- Active work areas
- Coal stockpiles

- Infrastructure
- Overburden dumps
- Rehab
- Topsoil stockpiles
- Water infrastructure

W:\GIS_Master\GIS_Data\Projects\BLR\Legal\Project Files\BLR-LEG-DWG-01591\BLR-LEG-DWG-01591.aprx

1508000

1506000

1504000

5388000

5386000

5384000

5382000

Stockton Mine

Rehabilitation Liability Areas

SCALE: 1:24,000 A3

DATE: 10 June 2024

DRAWN BY: CanardR

DRAWING NUMBER: 01591-1

