



Jan Coll
Engineering Associate & Office Manager
MS+SNZ, REA, NZCE(Civil)

Tel (03) 789 8425 | Tel 0800 252 655 | Fax (03) 789 6016
19 Brougham Street Westport 7825 | P.O. Box 204 Westport 7866



The information contained in this document is confidential to the addressee.
If you are not the intended recipient you must not peruse, use, disseminate, distribute or copy this email or attachment.
If you have received this in error, please forward it to jan@cjc.co.nz and remove this email from your system.

4224 SH 6 Punakaiki
Hydrangea Cottages
Neil Mouat
neil@pancake-rocks
.co.nz

Fwd: Plot of boundaries superimposed on aerial image.

Neil Mouat <neil@pancake-rocks.co.nz>

Tue 5/14/2024 3:50 PM

To: Doug Bray <doug.bray@wrc.govt.nz>

Caution! This message was sent from outside your organization.

[Allow sender](#) | [Block sender](#)

Regards

Neil Mouat

www.pancake-rocks.co.nz

#hydrangea_cottages

03 7311 839

0212731183

Begin forwarded message:

From: Neil Mouat <neil@pancake-rocks.co.nz>

Date: 2 May 2024 at 4:16:58 PM NZST

To: Jan Coll <jan@cjco.co.nz>

Subject: Re: Plot of boundaries superimposed on aerial image.

Hi, I could come in Friday and put in points for the track resource consent.

There may be survey information at home from years ago when Johnnie plotted points up the track. I'll look.

It seems the commissioners may exempt the area described in the consent but not lift the zoning (the contour line has already been moved uphill).

Regards

Neil Mouat

www.pancake-rocks.co.nz

#hydrangea_cottages

03 7311 839

0212731183

On 2/05/2024, at 3:27 PM, Jan Coll <jan@cjco.co.nz> wrote:

Hi Neil,

This is the plot of your block over a georectified image.

If we put this onto a plan sheet with legal description etc will that work for you?

Regards

Jan

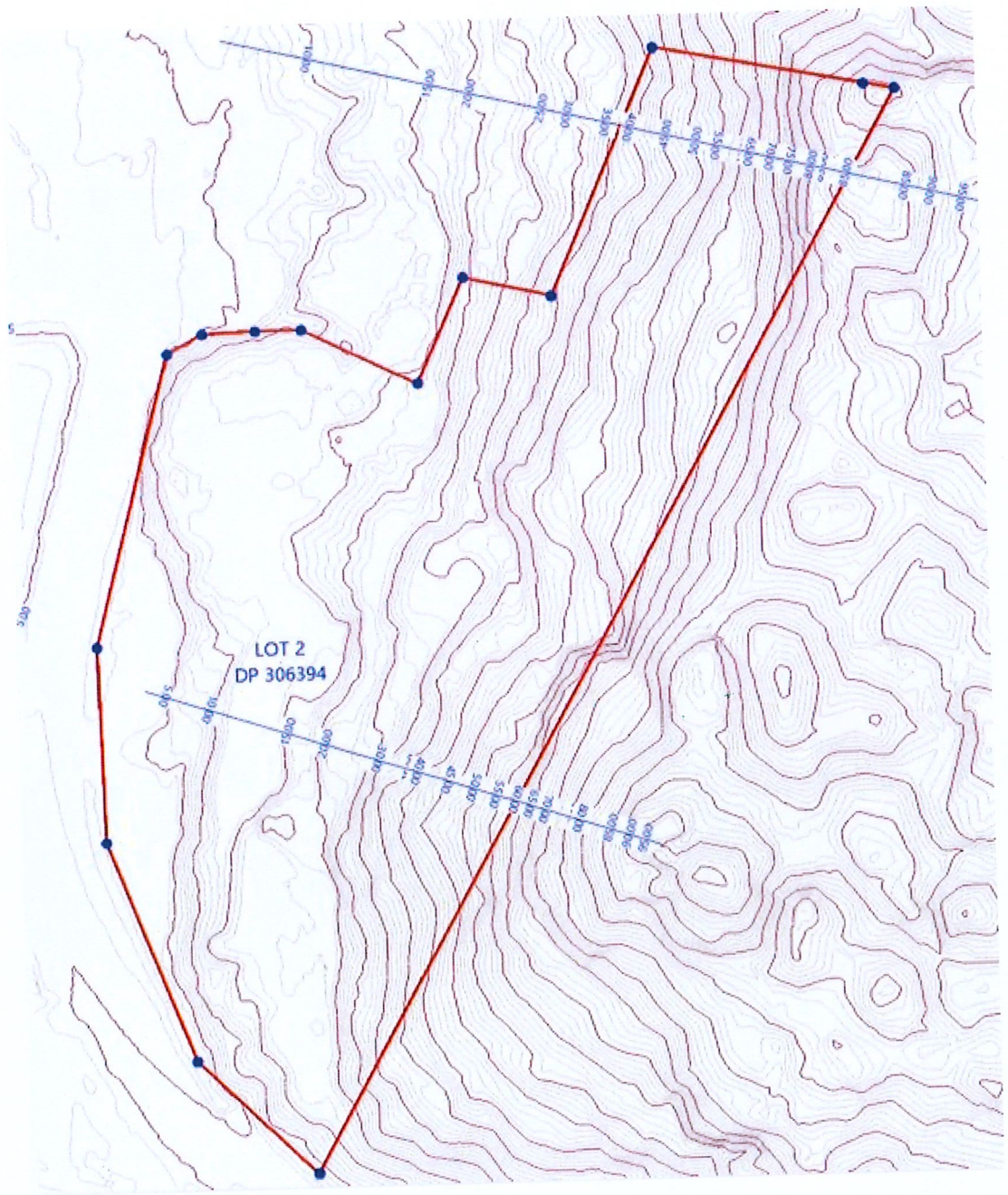



Jan Coll
Engineering Associate & Office Manager
MS+SNZ, REA, NZCE(Civil)

Tel (03) 789 8425 | Tel 0800 252 655 | Fax (03) 789 6016
19 Brougham Street Westport 7825 | P.O. Box 204 Westport 7866



The information contained in this document is confidential to the addressee.
If you are not the intended recipient you must not peruse, use, disseminate, distribute or copy this email or attachments.
If you have received this in error, please forward it to jan@cjc.co.nz and remove this email from your system.

Fwd: Plot of boundaries superimposed on aerial image.

Neil Mouat <neil@pancake-rocks.co.nz>

Tue 5/14/2024 3:50 PM

To: Doug Bray <doug.bray@wrc.govt.nz>

Caution! This message was sent from outside your organization.

[Allow sender](#) | [Block sender](#)

Regards

Neil Mouat

www.pancake-rocks.co.nz

#hydrangea_cottages

03 7311 839

0212731183

Begin forwarded message:

From: Neil Mouat <neil@pancake-rocks.co.nz>

Date: 2 May 2024 at 4:16:58 PM NZST

To: Jan Coll <jan@cjco.co.nz>

Subject: Re: Plot of boundaries superimposed on aerial image.

Hi, I could come in Friday and put in points for the track resource consent.

There may be survey information at home from years ago when Johnnie plotted points up the track.

I'll look.

It seems the commissioners may exempt the area described in the consent but not lift the zoning (the contour line has already been moved uphill).

Regards

Neil Mouat

www.pancake-rocks.co.nz

#hydrangea_cottages

03 7311 839

0212731183

On 2/05/2024, at 3:27 PM, Jan Coll <jan@cjco.co.nz> wrote:

Hi Neil,

This is the plot of your block over a georectified image.

If we put this onto a plan sheet with legal description etc will that work for you?

Regards

Jan



Fwd: N Mouat Lidar Contours

Neil Mouat <neil@pancake-rocks.co.nz>

Tue 5/14/2024 3:52 PM

To: Doug Bray <doug.bray@wrc.govt.nz>

Caution! This message was sent from outside your organization.

[Allow sender](#) | [Block sender](#)

Regards

Neil Mouat

www.pancake-rocks.co.nz

#hydrangea_cottages

03 7311 839

0212731183

Begin forwarded message:

From: Jan Coll <jan@cjcoll.co.nz>

Date: 6 May 2024 at 2:45:15 PM NZST

To: Neil Mouat <neil@pancake-rocks.co.nz>

Subject: N Mouat Lidar Contours

Hi Neil,

Warren has extracted the LiDAR levels so hopefully you can find where the track is located.

Regards

Jan

Jan Coll

Engineering Associate & Office Manager

MS+SNZ, REA, NZCE(Civil)

Tel (03) 789 8425 | Tel 0800 252 655 | Fax (03) 789 6016

19 Brougham Street Westport 7825 | P.O. Box 204 Westport 7866



The information contained in this document is confidential to the addressee.

If you are not the intended recipient you must not peruse, use, disseminate, distribute or copy this email or attachments.

If you have received this in error, please forward it to jan@cjcoll.co.nz and remove this email from your system.